STARKE'S

POCKET

ALMANAC

AND GENERAL REGISTER

FOR

1868

BEING BISSEXTILE OR LEAP YEAR.

TWENTY-SEVENTH PUBLICATION.

MONTREAL:

STARKE & CO., PRINTERS AND PUBLISHERS,

No. 54 St. Francois Xavier Street.

PRICE 12½ CENTS.

CAN
AY
414
.579

55 to 59 GREAT ST. JAMES STREET.

MACDONALD MEMORIAL LIBRARY HALIFAX N. S.

DAWSON BROTHERS

Have just now received a fresh STOCK of the best

ENGLISH

STATIONERY,

Papers, Envelopes & Pens,

OVERLAND PAPER, TINTED PAPER,

BLACK BORDERED PAPER,

KNIVES, INK, TAPE

And every requisite for Writing,

WHOLESALE & RETAIL.

THEY HAVE CONNECTED WITH THEIR ESTABLISHMENT A

FINE ART GALLERY,

Where Prints, Chromos and Paintings may be selected from a carefully assorted Stock.

DEVINS & BOLTON,

WHOLESALE AND RETAIL

Chemists & Druggists,

No. 193 NOTRE DAME STREET,

Next the Court-House, Montreal.

Importers of British and Foreign Drugs and Chemicals, Patent Medicines, Piesse and Lubin's Perfumery, Combs, Brushes, Sponges, Fancy Soaps, Leeches, Seeds, Dye Woods, &c.

Sole Agents for the Canadas, by special appointment, for

REBILLION'S PILLS OF THE DOUBLE IODIDE OF IRON AND QUININE.

LABELONYE, CHABLE'S & CAZENAVE'S

French Medicinal Preparations.

PIVER, PINAUD'S, AND RIGAUD & CO.'S

PARISIAN PERFUMERY.

ALSO, FOR

JUDSON'S CELEBRATED FAMILY LIQUID DYES,

AND DEPOT FOR

BRISTOL'S SARSAPARILLA,

AND

MURRAY & LANMAN'S FLORIDA WATER

:o:

N.B.—COUNTRY AND COMMISSION ORDERS FILLED PROMPTLY, AT LOWEST PRICES.

CHEAP

ENGLISH PAPER WAREHOUSE.

R. WEIR & CO.

PAPER MAKERS,

STATIONERS

AND

ACCOUNT BOOK

MANUFACTURERS,

No. 39 Great St. James Street,

Next Door to the St. Lawrence Hall. } **MONTREAL**

Always on hand an EXTENSIVE STOCK of ACCOUNT BOOKS in every Ruling and Binding expressly manufactured for FIRST-CLASS TRADE.

BLANK BOOKS in sets made to order for Banks and Public Offices, at Wholesale Prices.

USE.

O.

RS

K

eet,

AL

CK of
Binding
DE.
Banks

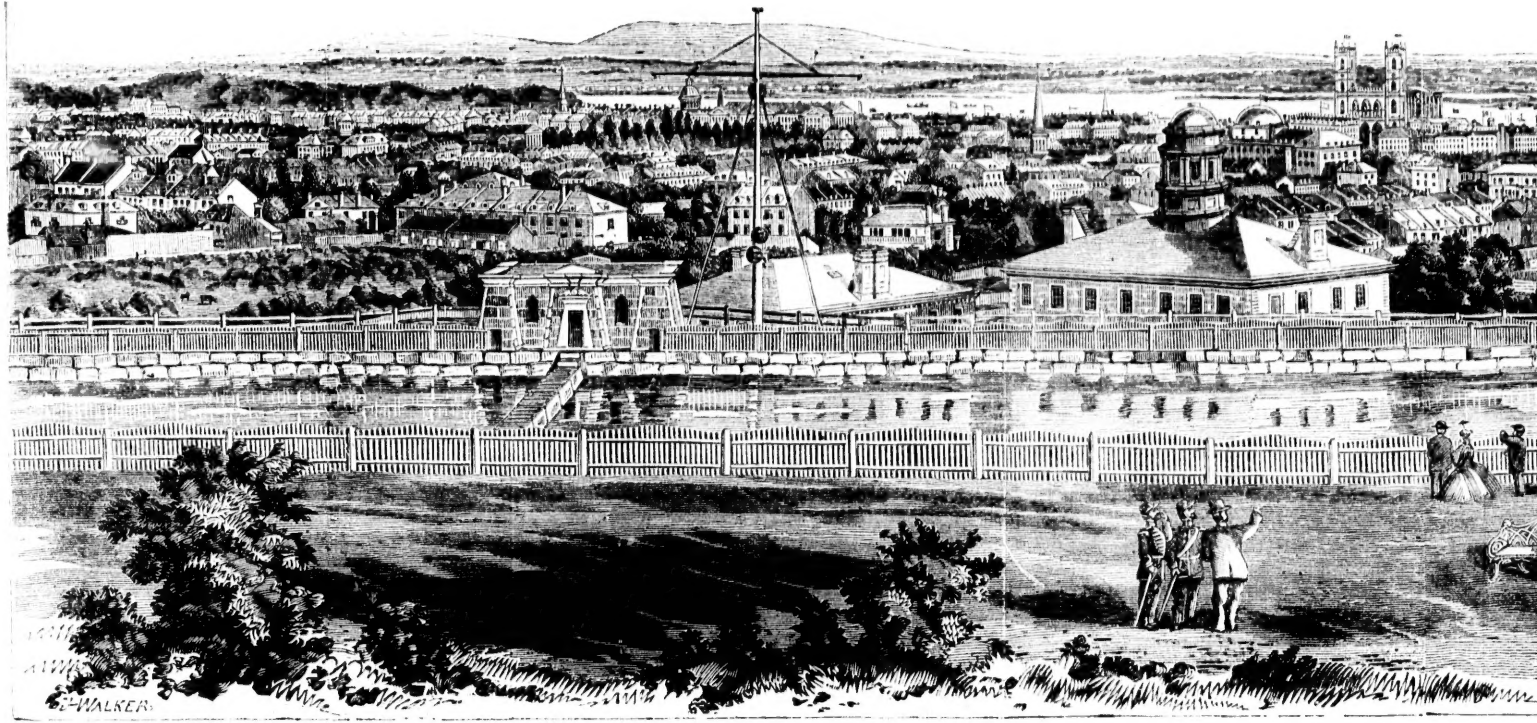

VIEW OF THE CITY OF MONTREAL, FI

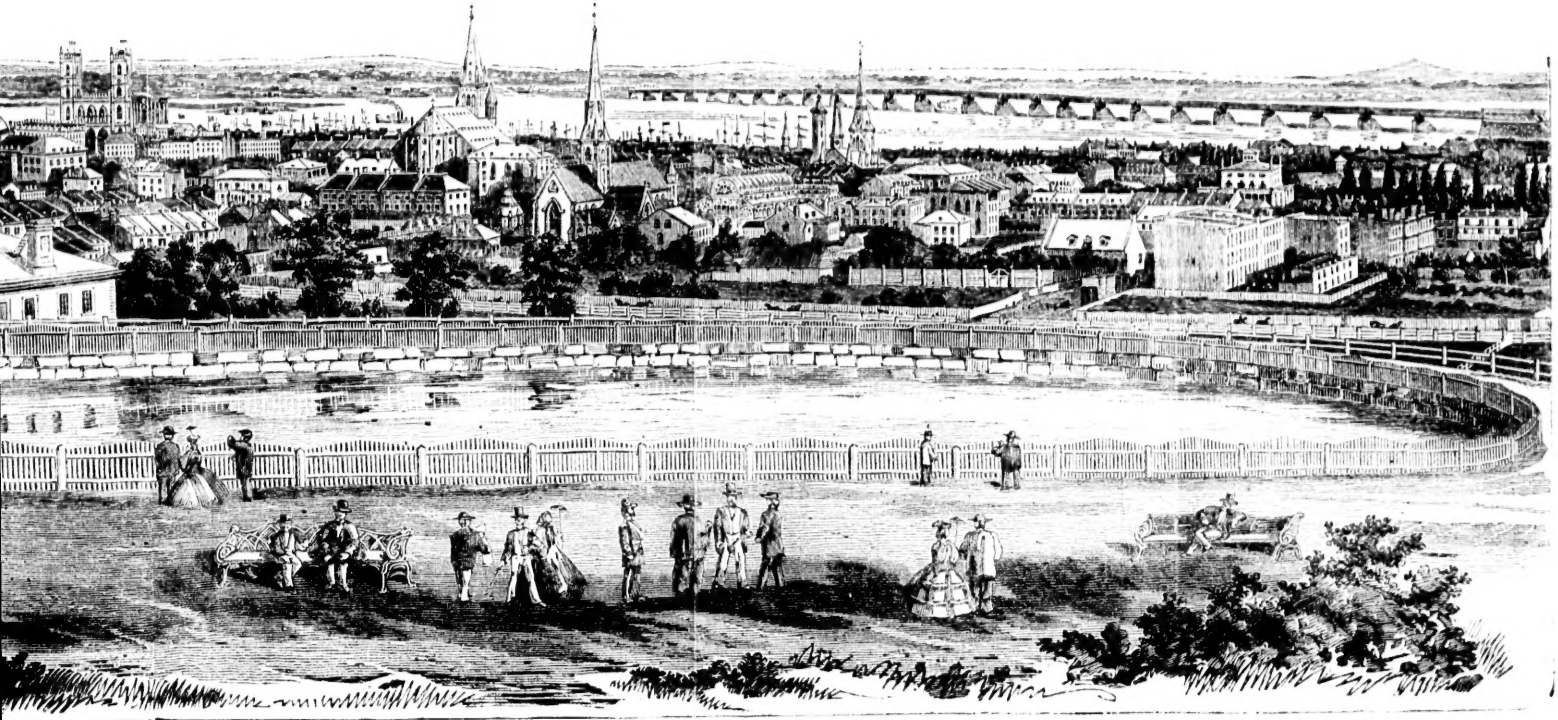

Y OF MONTREAL, FROM THE RESERVOIR.

A

TW

J.

STARKE'S

POCKET

ALMANAC

AND GENERAL REGISTER

FOR

1868

BEING BISSEXTILE OR LEAP YEAR.

TWENTY-SEVENTH PUBLICATION.

MONTREAL:

J. STARKE & CO., PRINTERS AND PUBLISHERS,

No. 54 St. Francois Xavier Street.

PRICE 12½ CENTS.

41983-Dec.11

R. GRAHAM & CO.,

IMPORTERS OF

ENGLISH, FRENCH & GERMAN

STATIONERY,

MANUFACTURERS OF

BLANK WORK

OF EVERY DESCRIPTION,

47 St. Francois Xavier Street,

(OPPOSITE ST. SACRAMENT STREET,)

MONTREAL.

CONSTANTLY ON HAND A CHOICE ASSORTMENT OF

OFFICE STATIONERY.

CONTENTS.

PAGE.

Almanac, &c. 1
Banks in Canada, and agencies 74
British Ministry 128
British Ambassadors abroad 130
Canada Government Departments at Ottawa:—
Civil Secretary's Office 141
Department of Minister of Justice and Atty. general 141
" Minister of Militia 141
" Minister of Customs 142
" Minister of Finance 144
" Minister of Public Works 144
" Minister of Inland Revenue 145
" Secretary of State for the Provinces 145
" Minister of Marine and Fisheries 145
" Postmaster General 145
" Minister of Agriculture 146
" Secretary of State for Canada 146
" Receiver General 147
" Emigration 147
" Collectors of Customs for the whole Dominion 142
" Geological Survey 147
Courts of Justice, Terms, &c., Province of Quebec 47
Currency Table 73
Members of the Privy Council and Officers 132
" Senate of Canada and Officers 133
" House of Commons and Officers 135
" Legislature of Ontario 147
" Legislature of Quebec 150
" Legislature of Nova Scotia 154
" Legislature of New Brunswick 156
Military Department 64
Stamp Duties 83
Post Office Department, Rates, &c. 25
Registrars (County) 54
Royal Family 127
Tariff of Duties 33
Weather Table 15

CAN
AY
X14
S79

MONTREAL.

PAGE.

Apothecaries 70
Assurances and Agencies 86
Attorneys and Advocates 56
Banks 78
Board of Brokers 83
Board of Notaries 60
Board of Trade 84
Cartage, &c., Rates of 20
Clergy, Churches, &c., Catholic 100
Clergy, Churches, &c., Protestant 101
Clubs 106
Colleges and Schools 97
Commissioners for receiving Affidavits 61
Commissioners for taking Affidavits for U. C. 62
Commissioners to grant Passports 64
Consulates 46
Corporation of Montreal and Officers 16
Corn Exchange Association 83
Court of Special Sessions 54
Customs' Department 33
Excise Duties 45
Fares for Coaches, Cabs, &c 19
General Sessions of the Peace 53
Inspectors of Produce, Weights and Measures 85
Justices of the Peace 62
Marriage Licenses 68
Masonic Lodges 108
Medical Department 70
Mercantile Agency 84
Militia Department 66
Montreal Exchange 105
  Fire Department 24
  Fire Alarm Telegraph Signals 24
  Police 54
Municipal Taxes 17
Notaries 61
Odd Fellows 110
Physicians 70
Police Magistrates 54
Post Office 25
Public Companies, Railroad, &c ..... 88 to 92
Recorder's Court 54
Societies and Institutions :—
  Benevolent 93
  Literary 105
  National 92
  Religious 103
  Temperance 96
Tariff of Pilotage 45

PAGE.

Trinity House 45
Water tariff 21

QUEBEC.

Banks 112
Board of Trade 111
Churches 113
Consuls 113
Corporation Officers 111
Courts of Justice 47
Custom's Department 112
Fire Alarm Signal Boxes 114
Exchange 111
Harbour Commissioners 112
Post Office 111
Trinity House 112

OTTAWA.

Association Lumber Manufacturers 118
Banks 116
Benevolent Societies 120
Board of Trade 118
Building Societies 119
Clubs 122
Corporation 116
Custom House 118
Crown Timber Office 118
County and Judicial Officers 123
Courts ..... 48, 49, 51 and 123
Churches 124
Fire Brigade 119
Gas Company 118
Justices of the Peace 126
Loyal Orange Association 126
Literary Societies 120
Militia Department 121
National Societies 119
O. & P. Railway 118
Official Assignees 118
Post Office 116
Rideau Canal 118
Schools 125

ADVERTISEMENTS.

H. R. Gray, Druggist 69
Mercantile Agency 84
W. M. Massey, Druggist, Ottawa 117
Security Insurance Company 131

ADVERTISEMENTS—*Continued.*

PAGE.

Medical Hall 159
D. & J. Sadlier & Co., Booksellers 160
S. R. Parsons, Cabinet maker 161
Royal Insurance Company 162
W. Hibbard, trunk manufacturer 163
Standard Insurance Company 164
Commercial Union Assurance Company 165
New Regulating Mincing, Sausage-Making and Suet Cutting Machine, &c 166-167
Joseph Gillott's Steel Pens 168
Pepsine 168
Devins & Bolton, Druggists i
R. Weir & Co., Stationers ii
R. Graham & Co., Stationers iv

LATITUDE AND LONGITUDE.

MONTREAL.

Latitude	45° 31′ 00″	North.
Longitude	73° 35′ 00″	West.
West in Time	4h. 54m. 20s.	

PAGE.
..... 159
..... 160
..... 161
..... 162
..... 163
..... 164
..... 165
uet Cut-
..... 166-167
.... 168
..... 168
..... i
..... ii
..... iv

North.
West.

ALMANAC, &c.

EPOCHS.

Of the Mundane Æra	5871
Of the vulgar Christian Æra	1868
Since the Discovery of America	376
Since the Discovery of Quebec	260
Since the Treaty which confirmed the Possession of Canada to the British	102
Of the Reign of Her Majesty Queen Victoria	31

ECLIPSES.

There will not be any Eclipse of the Moon during the year. Of the Sun there will be only two Eclipses, and as they are neither of them visible on this continent it will not be necessary to state many particulars:—

I.—On the 23rd of February an Annular Eclipse of the Sun takes place. It will be visible in Africa, South America, and Southern Europe.

II.—On the 18th of August there will be a total Eclipse of the Sun, visible in Australia, Southern Asia, and also in Eastern Africa.

PLANETS.

Venus will be an Evening Star until July 16; after that day a Morning Star. Until 2nd January and after the 13th November, Mars will be an Evening Star; between these two dates, it will be a Morning Star. Until March 10th Jupiter will be Evening Star; from that date to the 4th July it will be Morning Star. Uutil February 24th Saturn will be Morning Star, and from that date to the 29th November, it will be an Evening Star. Mars will come to the meridian during the daylight for the first nine months of the year, but will become an object of interest towards the end of the year. On the 8th of April Jupiter will be very close to Mars.

THE SEASONS.

Vernal Equinox—Spring begins March 20th, 2h. 27m., Morning.
Summer Solstice—Summer begins June 20th, 10h. 54m., Evening.
Autumnal Equinox—Autumn begins September 22nd, 1h. 25m., Evening.
Winter Solstice—Winter begins Dece'r 21st, 7h. 20m., Morning.

FETES D'OBLIGATION.

Circumcision	Jan'y.	1	Corpus Christi	June	11
Epiphany	Jan'y.	6	St. Peter and St. Paul	June	29
Annunciation	March	25	All Saints Day	Nov.	1
Good Friday	April	10	Conception of Blessed Virgin Mary	Dec.	8
Ascension Day	May	21	Christmas Day	Dec.	25
Queen's Birthday	May	24			

MOVEABLE FESTIVALS.

Septuagesima Sunday	Feb'y.	9	Low Sunday	April	19
Quinquagesima "	Feb'y.	23	Rogation Sunday	May	17
Ash Wednesday	Feb'y.	26	Ascension Day	May	21
First Sunday in Lent	March	1	Whitsunday	May	31
Palm Sunday	April	5	Trinity Sunday	June	7
Good Friday	April	10	Corpus Christi	June	11
Easter Sunday	April	12	Advent Sunday	Nov.	29

CHRONOLOGICAL CYCLES.

Dominical Letters	E D
Golden Number	7
Jewish Lunar Year	4
Epact, or Moon's Age	6
Solar Cycle	1
Julian Period	6581
Jewish Year, commencing 30th September	5629
Roman Indiction	11
Mohammedan Year	1285

JANUARY.

PHASES OF THE MOON.

PHASES.		Quebec.	Mont'l.	Kingt'n	Tor'nto	London
	d.	h. m.	h. m.	h. m.	h. m.	h. m.
First Quarter. .	2	11 14 ev.	11 8 ev.	10 56 ev.	10 44 ev.	10 36 ev.
Full Moon.....	9	6 5 ev.	5 59 ev.	5 47 ev.	5 35 ev.	5 27 ev.
Third Quarter..	16	0 16 ev.	0 10 ev.	11 58 m.	11 46 m.	11 38 m.
New Moon.....	24	2 30 ev.	2 24 ev.	2 12 ev.	2 00 ev.	1 52 ev.

DAYS M	W	EVENTS, &c.		THE rises		SUN sets.		MOON. r. & s.	
1	W	CIRCUMCISION. Burke born.	1730	7	46	4	20	11	13
2	Th	General Wolfe born.....	1727	7	46	4	21	morn.	
3	F	Douglas Jerrold born.....	1803	7	46	4	22	0	13
4	S	West Indies discovered.....	1492	7	45	4	23	1	13
5	SU	*2nd Sunday after Christmas*.....		7	45	4	24	2	16
6	M	EPIPHANY. Benj. Franklin born.	1706	7	45	4	25	3	23
7	Tu	Allan Ramsay, poet, died.....	1757	7	44	4	27	4	30
8	W	Galileo died.....	1642	7	44	4	28	5	36
9	Th	Crimea ceded to Russia.....	1784	7	44	4	29	rises.	
10	F	Penny Postage estab. in England.	1840	7	43	4	31	6	12
11	S	First Lottery drawn in England..	1569	7	43	4	33	7	23
12	SU	*1st Sunday after Epiphany*.....		7	42	4	34	8	33
13	M	Chas. Jas. Fox, Statesman, born.	1748	7	42	4	36	9	41
14	Tu	Halley, Astronomer, died	1742	7	41	4	37	10	48
15	W	Dr. Parr, born.....	1747	7	40	4	38	11	50
16	Th	Edward Gibbon, historian, died..	1794	7	40	4	39	morn.	
17	F	Lord Lyttleton, hist. & poet, born.	1709	7	39	4	41	0	52
18	S	Baskerville, Printer, died.....	1775	7	39	4	42	1	51
19	SU	*2nd Sunday after Epiphany*.....		7	38	4	43	2	49
20	M	John Howard died.....	1790	7	37	4	45	3	44
21	Tu	Louis XVI. beheaded.....	1793	7	36	4	47	4	37
22	W	Lord Bacon born.....	1561	7	35	4	49	5	28
23	Th	William Pitt, statesman, died....	1806	7	34	4	51	6	13
24	F	Frederick the Great born	1712	7	33	4	52	sets.	
25	S	CONVERSION OF ST. PAUL		7	32	4	53	6	15
26	SU	*3rd Sunday after Epiphany*.....		7	31	4	54	7	11
27	M	Mozart born.....	1756	7	31	4	56	8	8
28	Tu	Sir Francis Drake died	1596	7	30	4	56	9	6
29	W	George III. died.....	1820	7	29	4	58	10	4
30	Th	Charles Lord Metcalfe born.....	1785	7	28	4	59	11	4
31	F	Ben Jonson born.....	1574	7	27	5	00	morn.	

FEBRUARY.

PHASES OF THE MOON.

PHASES.	d.	*Quebec.* h. m.	*Mont'l.* h. m.	*Kingt'n* h. m.	*Tor'nto* h. m.	*London* h. m.
First Quarter...	1	1 28 ev.	1 22 ev.	1 10 ev.	0 58 ev.	0 50 ev.
Full Moon.....	8	4 47 m.	4 41 m.	4 29 m.	4 17 m.	4 9 m.
Third Quarter..	15	4 29 m.	4 23 m.	4 11 m.	3 59 m.	3 51 m.
New Moon.....	23	9 32 m.	9 26 m.	9 14 m.	9 2 m.	8 54 m.

DAYS M	DAYS W	EVENTS, &c.		THE SUN rises		sets.		MOON. r. & s.	
1	S	John Philip Kemble born.....	1757	7	27	5	1	0	5
2	Su	*4th Sunday after Epiphany*.....		7	27	5	2	1	7
3	M	(2) Purification B. V. M.....		7	26	5	3	2	12
4	Tu	Fort Nicholas destroyed by allies.	1856	7	25	5	4	3	16
5	W	Sir Robert Peel born.....	1788	7	23	5	5	4	19
6	Th	Dr. Priestly, chemist, died.....	1804	7	22	5	6	5	18
7	F	Charles Dickens born.....	1812	7	20	5	7	rises.	
8	S	Mary Queen of Scots beheaded...	1587	7	19	5	8	6	7
9	Su	*Septuagesima Sunday*.....		7	18	5	9	7	18
10	M	Queen Victoria married.....	1840	7	17	5	11	8	27
11	Tu	William Shenstone, poet, died...	1763	7	16	5	13	9	35
12	W	Sir Astley Cooper died.....	1841	7	14	5	14	10	39
13	Th	Massacre of Glencoe.....	1691	7	13	5	16	11	41
14	F	St. Valentine's Day.....		7	11	5	17	morn.	
15	S	Galileo born.....	1564	7	10	5	18	0	40
16	Su	*Sexagesima Sunday*.....		7	9	5	19	1	38
17	M	John Braham, singer, died.....	1856	7	8	5	20	2	31
18	Tu	Martin Luther died.....	1546	7	6	5	22	3	23
19	W	Sir William Napier died.....	1860	7	4	5	24	4	9
20	Th	Joseph Hume, statesman, died...	1855	7	3	5	25	4	53
21	F	Rev. Robert Hall died.....	1831	7	1	5	27	5	33
22	S	George Washington born.....	1732	6	59	5	28	6	9
23	Su	*Quinqugesima Sunday*.....		6	57	5	30	sets.	
24	M	St. Matthias. Handel born.....	1684	6	56	5	32	7	0
25	Tu	Shrove Tuesday.....		6	54	5	34	7	58
26	W	Ash Wednesday. Tom Moore d.	1852	6	52	5	35	8	58
27	Th	Longfellow, poet, born.....	1807	6	49	5	37	9	58
28	F	George Buchanan, hist., died....	1582	6	48	5	38	10	59
29	S	Rossini born	1792	6	47	5	40	morn.	

MARCH.

PHASES OF THE MOON.

PHASES.		Quebec.	Mont'l.	Kingt'n	Tor'nto	London
	d.	h. m.	h. m.	h. m.	h. m.	h. m.
First Quarter...	1	0 1 m.	11 55 ev.	11 43 ev.	11 31 ev.	11 23 ev.
Full Moon.....	8	3 34 ev.	3 28 ev.	3 16 ev.	3 4 ev.	2 56 ev.
Third Quarter ..	15	10 41 ev.	10 35 ev.	10 23 ev.	10 11 ev.	10 3 ev.
New Moon.....	24	2 11 m.	2 5 m.	1 53 m.	1 41 m.	1 33 m.
First Quarter...	31	7 37 m.	7 31 m	7 19 m.	7 7 m.	6 59 m.

DAYS M	W	EVENTS, &c.		THE rises	SUN sets.	MOON. r. & s.
1	Su	*1st Sunday in Lent.* St. David's Day.		6 45	5 42	0 2
2	M	Escape of Louis Philippe to Eng..	1848	6 44	5 43	1 5
3	Tu	Edmund Waller, poet, born.....	1605	6 42	5 44	2 7
4	W	First American Congress.....	1798	6 40	5 45	3 8
5	Th	Bishop Beveridge died.....	1708	6 38	5 47	4 1
6	F	Michael Angelo born.....	1474	6 36	5 48	4 52
7	S	Bishop Wilson died.....	1755	6 34	5 49	5 37
8	Su	*2nd Sunday in Lent*.....		6 31	5 51	rises.
9	M	Dr. E. Clarke died.....	1822	6 29	5 53	7 11
10	Tu	Prince of Wales married.....	1863	6 27	5 54	8 18
11	W	First daily newspaper printed....	1702	6 25	5 55	9 25
12	Th	Bishop Berkeley, philosopher, b..	1684	6 24	5 56	10 26
13	F	Professor Daniell died.....	1845	6 22	5 58	11 26
14	S	Admiral Byng shot.....	1757	6 20	5 59	morn.
15	Su	*3rd Sunday in Lent*.....		6 18	6 1	0 24
16	M	French Prince born.....	1856	6 16	6 2	1 16
17	Tu	St. Patrick's Day.....		6 14	6 3	2 5
18	W	Sir Robert Walpole died.....	1745	6 12	6 4	2 57
19	Th	Sir Joseph Banks, naturalist, d..	1820	6 10	6 5	3 31
20	F	Sir Isaac Newton died.....	1727	6 9	6 7	4 8
21	S	Archbishop Cramner *bt.* at Oxford.	1556	6 7	6 8	4 42
22	Su	*4th Sunday in Lent*.....		6 5	6 9	5 15
23	M	Eng. interdicted by Papal Bull..	1208	6 3	6 11	5 46
24	Tu	Queen Elizabeth died.....	1603	6 1	6 13	sets.
25	W	Annunciation B. V. M.....		5 59	6 15	7 51
26	Th	Bank of England incorporated...	1694	5 57	6 16	8 54
27	F	James I. King of England died..	1625	5 55	6 17	9 56
28	S	General Abercrombie died.....	1801	5 53	6 18	10 59
29	Su	*5th Sunday in Lent*.....		5 52	6 19	morn.
30	M	(29) Emanuel Swedenborg died...	1772	5 50	6 20	0 1
31	Tu	Hayden born.....	1732	5 48	6 21	1 1

APRIL.

PHASES OF THE MOON.

PHASES.		Quebec.	Mont'l.	Kingt'n	Tor'nto	London
	d.	h. m.	h. m.	h. m.	h. m.	h. m.
Full Moon	7	2 29 m.	2 23 m.	2 11 m.	1 59 m.	1 51 m.
Third Quarter..	14	5 47 ev.	5 41 ev.	5 29 ev.	5 17 ev.	5 9 ev.
New Moon.....	22	3 32 ev.	3 26 ev.	3 14 ev.	2 58 ev.	2 50 ev.
First Quarter....	29	1 30 ev.	1 24 ev.	1 12 ev.	1 00 ev.	0 52 ev.

DAYS M	DAYS W	EVENTS, &c.		THE SUN rises		sets.		MOON. r. & s.	
1	W	Bishop Heber died.....	1826	5	46	6	22	1	55
2	Th	Richard Cobden died.....	1865	5	44	6	23	2	45
3	F	Washington Irving born.....	1783	5	42	6	24	3	31
4	S	Oliver Goldsmith died.....	1774	5	41	6	25	4	12
5	Su	*Palm Sunday*.....		5	39	6	27	4	50
6	M	James Mill, historian, died.....	1773	5	37	6	29	rises.	
7	Tu	Prince Leopold born.....	1853	5	35	6	30	7	4
8	W	Hudson Bay Co. established.....	1692	5	33	6	31	8	8
9	Th	Lord Bacon died.....	1626	5	32	6	32	9	11
10	F	GOOD FRIDAY.....		5	30	6	33	10	11
11	S	George Canning born.....	1770	5	28	6	34	11	7
12	Su	*Easter Sunday*.....		5	26	6	36	11	59
13	M	Handel died.....	1759	5	24	6	37	morn.	
14	Tu	President Lincoln assassinated...	1865	5	22	6	38	0	46
15	W	William Oldys, antiquary, died..	1761	5	20	6	40	1	29
16	Th	Battle of Culloden.....	1746	5	18	6	42	2	7
17	F	Benjamin Franklin died.	1790	5	17	6	43	2	42
18	S	Dr. Abernethy died.....	1831	5	15	6	44	3	15
19	Su	*1st Sunday after Easter*.....		5	13	6	45	3	45
20	M	Napoleon III. born.....	1808	5	11	6	47	4	16
21	Tu	Alexander the Great died B.C...	323	5	10	6	48	4	48
22	W	Odessa bombarded by Allies.....	1854	5	8	6	49	sets.	
23	Th	ST. GEORGE'S DAY. Shakspeare d.	1616	5	6	6	50	7	45
24	F	Edmund Cartwright born.....	1743	5	5	6	51	8	40
25	S	ST. MARK. Sir M. J. Brunel born.	1769	5	3	6	53	9	54
26	Su	*2nd Sunday after Easter*.....		5	2	6	55	10	56
27	M	Edward Gibbon, hist., born.....	1737	5	00	6	57	11	53
28	Tu	Chaucer died.....	1400	4	58	6	58	morn.	
29	W	War with France declared.....	1803	4	56	6	59	0	45
30	Th	Sir Henry Bishop died.....	1855	4	55	7	00	1	30

MAY.

PHASES OF THE MOON.

PHASES.		Quebec.	Mont'l.	Kingt'n	Tor'nto	London
	d.	h. m.	h. m.	h. m.	h. m.	h. m.
Full Moon.....	6	1 49 ev.	1 43 ev.	1 31 ev.	1 19 ev.	11 11 ev.
Third Quarter..	14	0 27 ev.	0 21 ev.	0 9 ev.	11 57 ev.	11 49 ev.
New Moon.....	22	1 48 m.	1 42 m.	1 30 m.	1 18 m.	1 10 m.
First Quarter...	28	6 54 ev.	6 48 ev.	6 36 ev.	6 24 ev.	6 16 ev.

DAYS M	DAYS W	EVENTS, &c.		THE SUN rises	sets.	MOON. r. & s.
1	F	St. Philip & St. James		4 54	7 00	2 13
2	S	(1) Duke of Wellington born	1769	4 53	7 1	2 50
3	Su	*3rd Sunday after Easter*		4 51	7 3	3 26
4	M	Battle of Seringapatam	1799	4 50	7 4	4 0
5	Tu	Napoleon I. died	1821	4 49	7 5	4 33
6	W	Oswego taken by the British	1814	4 47	7 7	rises.
7	Th	Surrender of Badajoz	1812	4 45	7 8	7 57
8	F	Capt. Barclay, pedestrian, died	1854	4 43	7 9	8 55
9	S	Stonewall Jackson died	1863	4 41	7 10	9 50
10	Su	*4th Sunday after Easter*		4 40	7 11	10 39
11	M	Spencer Percival assassinated	1812	4 39	7 12	11 24
12	Tu	General Cathcart born	1784	4 37	7 13	morn.
13	W	Barneveldt beheaded	1619	4 36	7 15	0 5
14	Th	Vaccination first tried	1796	4 34	7 16	0 41
15	F	Daniel O'Connell died	1847	4 33	7 17	1 14
16	S	Battle of Albuera	1811	4 32	7 18	1 46
17	Su	*5th Sunday after Easter*		4 31	7 19	2 16
18	M	Disruption of the Scotch Church	1843	4 30	7 20	2 46
19	Tu	Anne Boleyn beheaded	1536	4 29	7 21	3 18
20	W	Christopher Columbus died	1506	4 28	7 22	3 54
21	Th	Ascension Day		4 27	7 23	4 32
22	F	Baronets first created in England	1611	4 27	7 24	sets.
23	S	Dr. William Hunter born	1718	4 26	7 25	8 46
24	Su	*Sunday after Ascension.* Queen's B.D.		4 25	7 27	9 46
25	M	Dr. Paley born	1805	4 24	7 28	10 41
26	Tu	Sir Sidney Smith died	1840	4 23	7 29	11 30
27	W	John Calvin died	1564	4 22	7 30	morn.
28	Th	Sir Humphrey Davy died	1829	4 21	7 31	0 15
29	F	Charles II. restored	1660	4 21	7 32	0 53
30	S	Voltaire died	1778	4 20	7 33	1 30
31	Su	*Whitsunday.* Chalmers died	1847	4 20	7 34	2 2

JUNE.

PHASES OF THE MOON.

PHASES.		Quebec.	Mont'l.	King'tn	Tor'nto	London
	d.	h. m.	h. m.	h. m.	h. m.	h. m.
Full Moon	5	2 7 m.	2 1 m.	1 49 m.	1 37 m.	1 29 m.
Third Quarter ..	13	5 25 m.	5 19 m.	5 7 m.	4 55 m.	4 44 m.
New Moon	20	9 57 m.	9 51 m.	9 39 m.	9 27 m.	9 19 m.
First Quarter ..	27	1 2 m.	0 56 m.	0 44 m.	0 32 m.	0 24 m.

DAYS M	DAYS W	EVENTS, &c.		THE SUN rises		sets.		MOON. r. & s.	
1	M	Sir David Wilkie died.....	1841	4	20	7	34	2	36
2	Tu	Battle of Ridgeway.....	1866	4	20	7	36	3	9
3	W	Robert Tunnahill, poet, born.....	1774	4	19	7	37	3	45
4	Th	George III. born.....	1738	4	19	7	37	rises.	
5	F	Dr. A. Smith, polit. economist, b.	1723	4	18	7	38	7	42
6	S	Jeremy Bentham, jurist, died....	1832	4	17	7	39	8	33
7	Su	*Trinity Sunday*.....		4	17	7	40	9	19
8	M	Robert Stevenson, engineer, born.	1772	4	17	7	41	10	3
9	Tu	Battle of Pigeon Hill.....	1866	4	17	7	42	10	41
10	W	First Council of Nice called.....	312	4	17	7	42	11	15
11	Th	CORPUS CHRISTI.....		4	17	7	43	11	48
12	F	William Collins, poet, died.....	1759	4	16	7	43	morn.	
13	S	Rev. Dr. Arnold born.....	1795	4	16	7	44	0	17
14	Su	*1st Sunday after Trinity*.....		4	16	7	44	0	46
15	M	Thomas Campbell, poet, died.....	1844	4	16	7	44	1	17
16	Tu			4	16	7	46	1	48
17	W	John Wesley born.....	1703	4	16	7	46	2	25
18	Th	Battle of Waterloo.....	1815	4	16	7	46	3	6
19	F	Sir Joseph Banks, naturalist, d..	1820	4	16	7	46	3	53
20	S	Ascension of Queen Victoria.....	1837	4	16	7	47	sets.	
21	Su	*2nd Sunday after Trinity*.....		4	16	7	47	8	31
22	M	Matthew Henry died.....	1714	4	17	7	47	9	24
23	Tu	James Mill, historian, died.....	1836	4	17	7	47	10	13
24	W	ST. JOHN'S DAY.....		4	18	7	46	10	54
25	Th	Battle of Bannockburn.....	1314	4	18	7	46	11	31
26	F	Dr. Doddridge born.....	1702	4	18	7	46	morn	
27	S	Cawnpore Massacre.....	1857	4	19	7	46	0	6
28	Su	*3rd Sunday after Trinity*.....		4	19	7	46	0	39
29	M	ST. PETER & ST. PAUL.....		4	20	7	46	1	12
30	Tu	Rome captured by the French....	1849	4	20	7	46	1	47

JULY.

PHASES OF THE MOON.

PHASES.		Quebec.	Mont'l.	Kingt'n	Tor'nto	London
	d.	h. m.	h. m.	h. m.	h. m.	h. m.
Full Moon.....	4	3 51 ev.	3 45 ev.	3 33 ev.	3 21 ev.	3 13 ev.
Third Quarter..	12	7 52 ev.	7 46 ev.	7 34 ev.	7 22 ev.	7 14 ev.
New Moon.....	19	5 8 ev.	5 2 ev.	4 50 ev.	4 38 ev.	4 30 ev.
First Quarter...	26	9 3 m.	8 57 m.	8 45 ev.	8 33 m.	8 25 m.

DAYS M	DAYS W	EVENTS, &c.		THE SUN rises	sets.	MOON. r. & s.	
1	W	DOMINION DAY.....		4 20	7 46	2	24
2	Th	Dr. Hahneman, homœpathist, d..	1843	4 21	7 46	3	3
3	F	Grattan born.....	1750	4 22	7 46	rises.	
4	S	Great fire in Portland.....	1866	4 23	7 45	7	17
5	Su	*4th Sunday after Trinity*.....		4 23	7 45	8	1
6	M	Sir Thomas More beheaded.....	1535	4 24	7 44	8	40
7	Tu	John Huss burned at Constance..	1415	4 25	7 44	9	16
8	W	Edmund Burke died.....	1797	4 26	7 44	9	49
9	Th	Zachary Taylor, Pres. U. S., died.	1850	4 27	7 44	10	19
10	F	John Calvin born	1509	4 28	7 43	10	48
11	S	Jack Cade killed.....	1450	4 28	7 43	11	17
12	Su	*5th Sunday after Trinity*.....		4 30	7 42	11	48
13	M	Richard Cromwell died.....	1712	4 30	7 41	morn.	
14	Tu	Murat, French revolutionist, as'd.	1793	4 31	7 41	0	22
15	W	ST. SWITHIN.....		4 32	7 41	0	58
16	Th	Sir Joshua Reynolds born.....	1723	4 33	7 40	1	41
17	F	Dr. Isaac Watts born.....	1674	4 33	7 39	2	30
18	S	Cawnpore retaken by Havelock..	1857	4 34	7 38	3	25
19	Su	*6th Sunday after Trinity*.....		4 35	7 37	sets.	
20	M	(21) Robert Burns died.....	1796	4 36	7 36	8	2
21	Tu	1st Battle of Bull Run.....	1861	4 37	7 35	8	48
22	W	Battle of Salamanca...	1812	4 38	7 34	9	30
23	Th	Sir Robert Sherley died.....	1627	4 39	7 33	10	5
24	F	Dr. Lardner died.....	1768	4 40	7 32	10	41
25	S	ST. JAMES. Rev. W. Burkitt b..	1650	4 41	7 31	11	16
26	Su	*7th Sunday after Trinity*.....		4 42	7 30	11	49
27	M	Thomas Campbell, poet, born....	1777	4 43	7 30	morn.	
28	Tu	Robespierre guillotined, Paris. .	1794	4 43	7 28	0	25
29	W	Wilberforce died.....	1833	4 44	7 27	1	4
30	Th	John Sebastian Bach, composer, d.	1750	4 46	7 26	1	45
31	F	Ignatius Loyola died.....	1556	4 47	7 25	2	31

AUGUST.

PHASES OF THE MOON.

PHASES.		Quebec.	Mont'l.	King'tn	Tor'nto	London
	d.	h. m.	h. m.	h. m.	h. m.	h. m.
Full Moon.....	3	7 4 m.	6 58 m.	6 46 m.	6 34 m.	6 26 ev.
Third Quarter..	11	7 40 m.	7 34 m.	7 22 m.	7 10 m.	7 2 m.
New Moon.....	18	0 23 m.	0 17 m.	0 5 m.	11 53 ev.	11 45 ev.
First Quater....	24	7 59 ev.	7 53 ev.	7 41 ev.	7 29 ev.	7 21 ev.

DAYS M	DAYS W	EVENTS, &c.		THE SUN rises	sets.	MOON. r. & s.
1	S	Dr. Morrison, 1st Mis. to China, d.	1834	4 48	7 24	3 21
2	Su	*8th Sunday after Trinity*.....		4 50	7 22	rises.
3	M	Earl Stanhope born.....	1753	4 51	7 21	7 17
4	Tu	Shelly, poet, born.....	1792	4 52	7 20	7 51
5	W	Lord Howe died	1799	4 53	7 19	8 21
6	Th	Prince Alfred born.....	1844	4 55	7 17	8 52
7	F	First Atlantic Telegraph come'd.	1857	4 56	7 16	9 21
8	S	George Canning died.....	1827	4 57	7 14	9 51
9	Su	*9th Sunday after Trinity*.....		4 58	7 12	10 20
10	M	Sir Chs. Napier, conq. of Scinde, b.	1782	4 59	7 11	10 56
11	Tu			5 1	7 9	11 33
12	W	Rev. Rowland Hill born.....	1744	5 2	7 8	morn.
13	Th	Queen Adelaide born.....	1792	5 3	7 7	0 18
14	F	Lord Clyde died.....	1863	5 4	7 5	1 9
15	S	Sir Walter Scott born.....	1771	5 5	7 3	2 8
16	Su	*10th Sunday after Trinity*.....		5 6	7 2	3 14
17	M	Dr. Wm. Carey, Missionary, born.	1761	5 7	7 1	sets.
18	Tu	Guido Reni, painter, died.....	1642	5 8	6 59	7 20
19	W	First steamb't shot Lachine Rap's.	1840	5 9	6 57	7 59
20	Th	Dr. Maginn died.....	1842	5 11	6 55	8 36
21	F	Lady Mary Wortley Montagu d..	1762	5 12	6 54	9 12
22	S	John B. Gough born.....	1817	5 13	6 52	9 49
23	Su	*11th Sunday after Trinity*.....		5 14	6 50	10 24
24	M	St. Bartholomew.....		5 16	6 48	11 3
25	Tu	Sir Wm. Herschel died.....	1822	5 18	6 46	11 44
26	W	Prince Consort born.....	1819	5 19	6 45	morn.
27	Th	Cæsar landed in Britain B. C....	55	5 20	6 43	0 29
28	F	Wm. Lyon Mackenzie died.....	1861	5 21	6 41	1 17
29	S	John Locke born.....	1632	5 22	6 40	2 8
30	Su	*12th Sunday after Trinity*.....		5 23	6 38	3 1
31	M	John Bunyan died.....	1688	5 24	6 36	3 57

SEPTEMBER.

PHASES OF THE MOON.

PHASES.	d.	Quebec.	Mont'l.	King'tn	Tor'nto	London
		h. m.	h. m.	h. m.	h. m.	h. m.
Full Moon	1	11 9 ev.	11 3 ev.	10 51 ev.	10 39 ev.	10 31 ev.
Third Quarter...	9	5 16 ev.	5 10 ev.	4 58 ev.	4 46 ev.	4 38 ev.
New Moon.....	16	8 31 m.	8 25 m.	8 13 m.	8 1 m	7 35 m.
First Quarter....	23	10 34 m.	10 28 m.	10 16 m.	10 4 m.	9 56 m.

DAYS M	DAYS W	EVENTS, &c.		THE SUN rises	sets.	MOON. r. & s.	
1	Tu	Louis XIV died	1715	5 26	6 34	rises.	
2	W	Great fire of London.....	1766	5 28	6 32	6	54
3	Th	Oliver Cromwell died.....	1658	5 29	6 30	7	24
4	F	Stoppage of Royal British Bank..	1856	5 30	6 28	7	53
5	S	Dr. Daltan, eminent chemist, b..	1756	5 31	6 26	8	23
6	Su	*13th Sunday after Trinity*.....		5 32	6 24	8	57
7	M	Queen Elizabeth born.....	1533	5 33	6 23	9	33
8	Tu	Bishop Joseph Hall died.....	1656	5 35	6 21	10	14
9	W	Battle of Flodden.....	1513	5 36	6 19	11	0
10	Th	William the Conqueror died.....	1087	5 37	6 17	11	54
11	F	Capt. Basil Hall died.....	1844	5 39	6 16	morn.	
12	S	Lord Metcalf died.....	1846	5 40	6 14	0	54
13	Su	*14th Sunday after Trinity.* Wolf d.	1759	5 42	6 12	2	2
14	M	Baron Humboldt born.....	1769	5 43	6 10	3	11
15	Tu	Brunel, engineer, died.....	1859	5 44	6 7	4	25
16	W	Louis XVIII. died.....	1824	5 45	6 6	sets.	
17	Th	Marquis de Condorcet, math'n., b.	1743	5 46	6 4	7	6
18	F	(19) Lord Sydenham died.....	1841	5 48	6 2	7	42
19	S	Sir Fred. Bruce died, Boston.....	1867	5 49	6 1	8	20
20	Su	15th *Sunday after Trinity*.....		5 50	5 58	8	57
21	M	St. MATTHEW. Battle of Alma...	1854	5 51	5 56	9	39
22	Tu	John Biddle died	1662	5 52	5 56	10	25
23	W	Dr. Boerhave died.....	1738	5 54	5 55	11	11
24	Th	Havelock relieved Lucknow.....	1857	5 56	5 53	morn.	
25	F	Vis. Hardinge Gv-Gen. of India d.	1856	5 56	5 52	0	1
26	S	Admiral Collingwood born.....	1750	5 57	5 50	0	55
27	Su	*16th Sunday after Trinity*.....		5 59	5 47	1	48
28	M	T. Day, author *Sandford & Merton*, d.		6 00	5 44	2	46
29	Tu	St. MICHAEL	[1789	6 1	5 42	3	42
30	W	Rev. Geo. Whitefield died.....	1770	6 2	5 40	4	38

OCTOBER.

PHASES OF THE MOON.

PHASES.		Quebec.	Mont'l.	King'tn	Tor'nto	London
	d.	h. m.	h. m.	h. m.	h. m.	h. m.
Full Moon.....	1	3 10 ev.	3 4 ev.	2 52 ev.	2 40 ev.	2 32 ev.
Third Quarter...	9	1 26 m.	1 20 m.	1 8 m.	0 56 m.	0 48 m.
New Moon.....	15	6 13 ev.	6 7 ev.	5 55 ev.	5 43 ev.	5 35 ev.
First Quarter...	23	4 54 m.	4 48 m.	4 36 m.	4 24 m.	4 16 m.
Full Moon.....	31	6 17 m.	6 11 m.	5 59 m.	5 47 m.	5 39 m.

DYYS M	W	EVENTS, &c.		THE rises		SUN sets.		MOON. r. & s.	
1	Th	Peace of Amiens.....	1801	6	3	5	38	rises.	
2	F	Major André executed.....	1780	6	4	5	36	6	26
3	S	Robert Barclay died.....	1690	6	5	5	34	6	59
4	Su	*17th Sunday after Trinity*.....		6	7	5	32	7	33
5	M	Jonathan Edwards born.....	1703	6	8	5	30	8	13
6	Tu	Jenny Lind born.....	1821	6	9	5	27	8	57
7	W	Edgar Allan Poe, poet, died.....	1849	6	11	5	25	9	48
8	Th	Archbishop Whately died.....	1863	6	12	5	24	10	45
9	F	Cervantes, author *Don Quixote*, b.	1547	6	13	5	21	11	46
10	S	Father Matthew born.....	1790	6	14	5	20	morn.	
11	Su	*18th Sunday after Trinity*.....		6	15	5	19	0	53
12	M	Hugh Miller, geologist, born.....	1802	6	16	5	17	2	3
13	Tu	Battle Queenston, Brock killed..	1812	6	18	5	14	3	14
14	W	Wm. Penn born.....	1644	6	20	5	12	4	24
15	Th	Rev. John Foster, essayist, d.....	1843	6	21	5	9	sets.	
16	F	Bishop Latimer martyred, Oxford.	1555	6	23	5	7	6	11
17	S	Sebastopol bombarded.....	1854	6	24	5	5	6	50
18	Su	*19th Sunday after Trinity*.....		6	25	5	4	7	30
19	M	Dean Swift died.....	1745	6	26	5	2	8	14
20	Tu	Lord Palmerston born.....	1784	6	28	5	1	9	1
21	W	Bat. of Trafalgar, Nelson killed..	1805	6	29	4	59	9	52
22	Th	Moscow retaken by Russians.....	1812	6	31	4	57	10	45
23	F	Lord Jeffery born.....	1773	6	32	4	55	11	40
24	S	Daniel Webster died.....	1852	6	33	4	53	morn.	
25	Su	*20th Sunday after Trinity*.....		6	35	4	52	0	32
26	M	Dr. Doddridge died.....	1751	6	36	4	50	1	32
27	Tu	Capt. James Cook born.....	1728	6	38	4	49	2	28
28	W	St. Simon and St. Jude.....		6	39	4	47	3	25
29	Th	Sir Walter Raleigh beheaded....	1618	6	41	4	46	4	45
30	F	Sheridan, dramatist, born.....	1751	6	42	4	46	rises.	
31	S	All Hallows' Eve.....		6	43	4	45	5	33

NOVEMBER.

PHASES OF THE MOON.

PHASES.		Quebec.	Mont'l.	King'tn	Tor'nto	London
	d.	h. m.	h. m.	h. m.	h. m.	h. m.
Third Quarter..	7	8 59 m.	8 53 m.	8 41 m.	8 29 m.	8 21 m.
New Moon.....	14	6 7 m.	6 1 m.	5 49 m.	5 57 m.	5 49 m.
First Quarter....	22	1 58 m.	1 52 m.	1 40 m.	1 28 m.	1 20 m.
Full Moon.....	29	8 12 ev.	8 6 ev.	7 54 ev.	7 42 ev.	7 34 ev.

DAYS M	W	EVENTS, &c.		THE rises		SUN sets.		MOON. r. & s.	
1	Su	*21st Sun. after Trinity.* ALL SAINTS.		6	44	4	44	6	10
2	M	Sir Samuel Romilly died.....	1818	6	46	4	42	6	54
3	Tu	*Great Eastern* launched.....	1857	6	48	4	40	7	44
4	W	James Montgomery, poet, born...	1771	6	49	4	39	8	39
5	Th	Battle of Inkermann.....	1854	6	50	4	37	9	40
6	F	Princess Charlotte of England d.	1817	6	52	4	36	10	44
7	S	(8) John Milton, poet, died.....	1674	6	54	4	34	11	52
8	Su	*22nd Sunday after Trinity*.....		6	55	4	32	morn.	
9	M	Prince of Wales born.....	1841	6	56	4	31	0	59
10	Tu	Mahomet born.....	570	6	57	4	29	2	7
11	W	Dr. Abercrombie born.....	1781	6	58	4	28	3	15
12	Th	Richard Baxter born.....	1615	7	00	4	27	4	24
13	F	St. Augustine born.....	354	7	1	4	26	5	32
14	S	Montgomery before Quebec.....	1775	7	3	4	25	sets.	
15	Su	*23rd Sunday after Trinity*.....		7	5	4	24	6	4
16	M	George Wombwell died.....	1850	7	6	4	23	6	51
17	Tu	Lord Erskine, eminent pleader, d.	1823	7	7	4	22	7	41
18	W	Duke of Wellington's funeral....	1852	7	8	4	21	8	33
19	Th	Charles I. of England born.....	1600	7	11	4	20	9	28
20	F	Lord Elgin died.....	1863	7	12	4	19	10	24
21	S	Princess Royal born.....	1840	7	13	4	18	11	28
22	Su	*24th Sunday after Trinity*.....		7	14	4	18	morn.	
23	M	Thos. Tallis, composer, died.....	1585	7	16	4	17	0	17
24	Tu	John Knox died.....	1572	7	17	4	16	1	14
25	W	Dr. Kitto died.....	1854	7	18	4	15	2	11
26	Th	(25) General Havelock died.....	1857	7	19	4	15	3	9
27	F	Princess Mary of Cambridge born.	1833	7	21	4	15	4	10
28	S	Washington Irving died.....	1859	7	22	4	14	5	12
29	Su	*Advent Sunday*.....		7	23	4	13	rises.	
30	M	ST. ANDREW'S DAY.....		7	25	4	13	5	36

DECEMBER.

PHASES OF THE MOON.

PHASES.		Quebec	Mont'l	Kingt'n	Tor'nto	London
	d.	h. m.	h. m.	h. m.	h. m.	h. m.
Third Quarter..	6	4 46 ev.	4 40 ev.	4 28 ev.	4 16 ev.	4 8 ev.
New Moon.....	13	8 45 ev.	8 39 ev.	8 27 ev.	8 15 ev.	8 7 ev.
First Quarter...	21	11 40 ev.	11 34 ev.	11 22 ev.	11 10 ev.	11 2 ev.
Full Moon	29	8 59 m.	8 53 m.	8 41 m.	8 29 m.	8 21 ev.

DAYS M	DAYS W	EVENTS, &c.		THE SUN rises		sets.		MOON. r. & s.	
1	Tu	Princess of Wales born.....	1844	7	26	4	12	6	31
2	W	Hernan Cortes, conq'r. Mexico, d.	1547	7	26	4	12	7	32
3	Th	John Flaxman, sculptor, d.....	1826	7	28	4	12	8	36
4	F	Thos. Carlyle, historian, born...	1795	7	29	4	11	9	44
5	S	Mozart died.....	1792	7	30	4	11	10	51
6	Su	*2nd Sunday in Advent*.....		7	31	4	11	11	58
7	M	Cicero assassinated.....	B.C. 43	7	32	4	11	morn.	
8	Tu	CONCEPTION B.V.M.....		7	33	4	11	1	7
9	W	John Milton born.....	1608	7	35	4	11	2	12
10	Th	Gen. Williams, hero of Kars, b..	1800	7	35	4	11	3	19
11	F	Charles Wesley, musician, born..	1757	7	36	4	11	4	24
12	S	Brunell, engineer, died.....	1849	7	37	4	11	5	29
13	Su	*3rd Sunday in Advent*.....		7	38	4	11	sets.	
14	M	Washington died.....	1799	7	39	4	11	5	20
15	Tu	(14) Prince Consort died.....	1861	7	40	4	12	6	22
16	W	Rev. George Whitefield born.....	1714	7	41	4	12	7	16
17	Th	Sir Humphrey Davy born.....	1779	7	42	4	12	8	12
18	F	Samuel Rogers, poet, died.....	1855	7	42	4	12	9	8
19	S	Turner, the painter, died.....	1851	7	43	4	13	10	5
20	Su	*4th Sunday in Advent*.....		7	43	4	13	11	0
21	M	ST. THOMAS.....		7	44	4	14	11	58
22	Tu	Pilgrims landed at Plymouth....	1620	7	45	4	15	morn.	
23	W	Prince Consort buried.....	1861	7	45	4	16	0	55
24	Th	(25) Sir Isaac Newton born.....	1642	7	45	4	16	1	53
25	F	CHRISTMAS DAY.....		7	45	4	16	2	53
26	S	ST. STEPHEN.....		7	46	4	17	3	56
27	Su	ST. JOHN THE EVANGELIST.....		7	46	4	18	4	59
28	M	HOLY INNOCENTS.....		7	46	4	18	rises.	
29	Tu	Thomas à Becket assassinated...	1170	7	47	4	18	5	15
30	W	Roger Aschum died.....	1658	7	47	4	19	6	20
31	Th	John Wycliffe, reformer, d.....	1384	7	46	4	20	7	29

HERSCHEL'S WEATHER TABLE.

HERSCHEL'S WEATHER TABLE.

The following Table, constructed upon philosophical considerations of the attraction of the Sun and Moon in their several positions respecting the Earth, and confirmed by experience of many years' actual observation, furnishes the observer, without further trouble, with the knowledge of what kind of weather there is the greatest probability of succeeding, and that so near the truth, that in very few instances will it be found to fail:—

MOON.	SUMMER.	WINTER.
If it be New or Full Moon, or the Moon entering into the First or Last Quarter at 12 noon or between 12 and 2	Very Rainy	Snow and rain.
2 and 4, afternoon	Changeable	Fair and Mild.
4 and 6, evening	Fair	Fair.
6 and 10, do.	Fair, if wind at N. W.	Fair and Frosty, if wind N. or N.E.
	Rain, if wind at S. or S. W.	Rain or Snow, if wind S. or S.W.
10 and 12, night	Fair.	Fair and Frosty.
12 and 2, morning	Fair.	Hard Frost, unless wind S. or S.W.
2 and 4, do.	Cold, frequent showers	Snow and Stormy.
4 and 6, do.	Rain	do. do.
6 and 8, do.	Wind and Rain	Stormy weather.
8 and 10, do.	Changeable	Cold Rain, if wind W.; snow, if E.
10 and 12, do.	Frequent showers	Cold, with high winds.

CORPORATION, &c., OF THE CITY OF MONTREAL.

HENRY STARNES, Esq., Mayor.

ALDERMEN.

*D. Gorrie,	Ferd. David,	B. Devlin,
W. Rodden,	N. Valois,	*B. Bastien,
Thos. McCready,	*A. W. Ogilvie,	*Jos. Poupart.

COUNCILLORS.

*David Brown,	A. Dubord,	R. T. Holland,
*J. H. Isaacson,	A. Bernard,	H. A. Nelson,
*F. Cassidy,	F. X. St. Charles,	R. Taylor,
*J. O. Mercier,	C. Alexander,	Jos. Doutre,
L. Labelle,	J. W. McGauvran,	D. Munro,
J. Leduc,	Wm. Masterman,	*Jas. McShane.

*Retire in March next, but are eligible for re-election.

WARDS REPRESENTED.

East Ward.....Valois, Dubord, Mercier.
Centre Ward.....Holland, Bernard, Gorrie.
West Ward.....Nelson, Alexander, Ogilvie.
St. Ann's Ward.....McGauvran, Rodden, McShane.
St. Antoine Ward.....Masterman, McCready, Brown.
St. Lawrence Ward.....Taylor, Devlin, Isaacson.
St. Louis Ward.....David, Leduc, Cassidy.
St, James' Ward.....Doutre, St. Charles, Bastien.
St. Mary's Ward.....Munro, Labelle, Poupart.

OFFICERS OF THE CORPORATION.

John P. Sexton, City Recorder,
Chas Glackmeyer, City Clerk.
James F. D. Black, City Treasurer.
P. MacQuisten, City Surveyor.
Peter L. Macdonell, Assistant City Clerk.
F. W. Penton, Chief of Police.
H. I. Ibbotson, Clerk Recorder's Court.
Louis Lesage, Superintendent Water Works.
Wm. Robb, Auditor.
F. A. Lamontagne, Accountant Water Works.
A. Bertram, Chief Engineer Fire Department.
O. Rouillard, Inspector of Buildings.
A. R. Sowdon, Deputy City Surveyor.

John O'Connor, G. E. Starnes, D. Clarihue, and W. A. Mussen, Clerks Treasurer's Office.
J. V. Duverger, Extra Clerk Recorder's Court.
C. Perrin, James O'Brien, and Chas. Lapierre, Clerks Water Works Office.
James J. Bogue, and Patrick O'Meara, Clerks in the City Surveyor's Office.
F. H. Badger, Chief Telegraph Operator.
F. X. Gauthier, James Yuill, } Assis't. Telegraph Operators.
J. Perrigo, Clerk Bonsecours Market.
F. Benoit, Assistant ditto.
Henry Kollmyer, Clerk of St. Ann's Market.
Thomas Day, Assistant ditto.
Joseph Robillard, Clerk of Cattle Market.
F. X. Payette, Assistant ditto.
A. Schwartz, Clerk of Hay Market.
Wm. Monahan, Assistant ditto.
Wm. Gunn, Clerk of St. Lawrence Market.
T. Orsali, Clerk of Papineau Market.
M. M. Vaughan, Clerk of St. Gabriel Market.
Ed. Payette, Clerk of St. Antoine Market.
A. D. Joubert, Jos. Dumont, and L. C. Therien, Bailiffs.
James Darcy, Messenger.
Henry Stuart, Rouer Roy, } Attorneys. | W. Ross, C. F. Papineau, } Notaries.

MUNICIPAL TAXES.

Abstract of the Assessment By-Laws of the City Council.

Assessment of 1s. 6d. on the £ on the assessed yearly value of all real property within the city.

Wholesale merchants, retail merchants, traders, dealers, manufacturers, professional men, &c., at £7 10s. per £100 on the rental.

INN-KEEPERS.

£6 15 0	on rental to....	£40	£28 2 6	on rental to....	£250
£9 0 0	"	£60	£30 18 9	"	£300
£11 5 0	"	£80	£33 15 0	"	£400
£14 1 3	"	£100	£39 7 6	"	£500
£16 17 6	"	£125	£43 15 0	"	£600
£19 13 9	"	£150			
£22 10 0	"	£175	And £4 7s. 6d. on every additional £100 over £600.		
£25 6 3	"	£200			

Auctioneers—An annual duty of £50 for first-class, and £40 for second-class; and £10 for each clerk employed to cry out.

Grocers—£7 10s. per £100 on their rental.

Gas Works—An annual duty of £200.

Livery Stable Keepers—An annual duty of £20; on each two-wheeled carriage, 15s.; on each four-wheeled carriage, 20s.

Inn-Keepers, having vehicles for the use and advantage of

customers—for each two-wheeled carriage, 30s.; for each four-wheeled carriage, 40s.

Pawnbrokers—An annual duty of £50.

Hawkers, carrying a pack—An annual duty of £2.

Hawkers, using a cart or vehicle—An annual duty of £5.

For each pleasure-horse, 30s.: for each working-horse, 12s. 6d. Horses daily and constantly employed in the owner's work or business, by which he gains his maintenance, to be considered working horses.

Vehicles for hire—For each two-wheeled vehicle, 20s.; for each four-wheeled vehicle, 30s.

Stage-Coach, Omnibus, or Stage-Waggon—when drawn by one or two horses, 40s.; when drawn by four or more horses, 60s.

For each close carriage, or corresponding winter vehicle, £5; four-wheeled half-covered carriage, or do., drawn by two horses, 60s.; four-wheeled half-covered carriage, or do., drawn by one horse, 50s.; double dennet, &c., or do., 40s.; gig, caleche, spring cart, or do., 30s.; waggon or vehicle, not above specified, or winter vehicle, adapted for draught of two or more horses, 20s.

Dogs, 7s. 6d. each. (Permitting to resort, is keeping a dog).

Theatres—Annual duty of £30 (and assessments) on proprietor.

Proprietors of Caravans of wild beasts, circuses, &c., to obtain permission from His Worship the Mayor, and pay £25 therefor, and £10 for each subsequent day that the same is open.

Proprietor or proprietors of each steam ferry-boat plying from Laprairie or Longueuil, an annual duty of £50 currency.

Banks or bank agencies, annual duty of £100.

Fire insurance companies, or agencies, annual duty of £50.

Marine insurance companies, annual duty of £25.

Telegraph companies, annual duty of £100.

Brokers or money-changers, annual duty of £25.

Produce brokers, money lenders and commission merchants—an annual duty of £20.

Distillers, or agents of distillers—20 per cent. on the whole of the rental of business premises.

Brewers, or agents of brewers—15 per cent. on the whole of the rental of business premises.

Ball-alleys, skittle grounds, nine-pin alleys—an annual duty of £12 10s.

Brick-yards, an annual duty of £10.

Horse-dealers, an annual duty of £2 10s.

TAXES COLLECTED BY THE CHIEF OF POLICE.

For licenses issued to carters and others using hackney carriages or vehicles for the conveyance of passengers or transport of goods, wares, merchandise, building materials, produce or other articles in the city of Montreal.

Hackney-Carriages.—For every cab, caleche, or other two-wheeled vehicle, $5; for every four-wheeled carriage drawn by one horse, $7; for every coach or four-wheeled carriage drawn by two horses, $9: for every omnibus or stage coach, $16.

Carts, Trucks, Waggons, and other Vehicles.—The licenses for

carts, trucks and other vehicles used for the conveyance of goods, wares, merchandise, &c., shall be divided into three classes:

The first class shall include all carts, trucks, waggons and other vehicles running within the city for hire or reward not otherwise expressly provided for, and shall pay:—For every cart, truck, or other two-wheeled vehicle, $2; for every waggon or four-wheeled vehicle drawn by one horse, $6; for every waggon or four-wheeled vehicle drawn by two horses and made to carry a load under 4,000 lbs. weight, $7; for every heavy waggon, float or other four-wheeled vehicle drawn by two or more horses and made to carry heavy articles or materials weighing 4,000 lbs., or upwards, $9; for every Diable, $4.

The second class shall include all carts, waggons, or other vehicles used by merchants, traders, manufacturers or contractors, for the conveyance or delivery of the articles or effects dealt in, manufactured, or made use of by them, for each of which there shall be paid, in addition to the rates charged for in the first class, $2.50.

The third class shall include all carts, waggons or other vehicles used by expressmen, bakers, brewers, distillers, farmers or gardeners, for each of which there shall be paid, in addition to the rates charged for in the first class, $5.

Parties obtaining licenses, as aforesaid, shall moreover pay the annual assessment on all working horses employed in drawing the above mentioned vehicles or carriages, at the rate of $2.50 each, and also twenty-five cents for each number granted by the chief of police.

FARE TARIFF FOR HACKNEY CARRIAGES.

PLACES.	2 or 4 wheeled carriages drawn by 1 horse.				Coaches or 4 wheeled carriages drawn by 2 horses.				TIME ALLOWED.
	For 1 or 2 persons		For 3 or 4 persons		For 1 or 2 persons		For 3 or 4 persons		
	$	cts.	$	cts.	$	cts.	$	cts.	
From one place to any other in the same Division and back.	0	15	0	25	0	30	0	40	½ an hour.
From any Division to any place in another Division and back..	0	25	0	40	0	40	0	50	¾ of an hour
	0	35	0	50	0	60	0	75	over ¾ of an hour & under 1 hour.
(Per hour)	0	50	0	70	0	75	1	00	One hour.
From any place to any other in the city.	0	20	0	30	0	30	0	40	For every additional ½ hour.

The same rates apply to all corresponding winter vehicles.
Reasonable weight of luggage allowed free of charge.
Children under 12 years of age charged half fare.

RATES OF CARTAGE.

From any place to any other in the 1st Division, or from any place (exclusive of the Harbour Wharves) to any other place in the City, and vice versa, *provided the distance do not exceed three-quarters of a mile.*

Articles not herein enumerated (of a convenient bulk,) not over 1,500 lbs. weight, 15 cts. Ashes, Pot or Pearl, two barrels, 15 cts. Beef, Pork or Fish, 5 barrels or 3 tierces, 15 cts. Coals or Coke, half a chaldron or half a ton, 15 cts. Crockery, one crate or one hogshead, 15 cts. Flour or Fruit, seven barrels, 15 cts. Grain, not over 1,500 lbs. weight, 15 cts. Lumber, Sawn, from yard or boat, 500 feet, board measure, 15 cts. Salt or Rice, six bags or six barrels, 15 cts. Firewood, dry, from yard or boat, half a cord, three feet long, 15 cts. Firewood, green, or from rafts, half a cord, three feet long, 20 cts. Furniture or Luggage, per load, 20 cts. Lumber, green or hard, from rafts, 500 feet, board measure, 20 cts. Molasses, Sugar or Oil, one puncheon, hogshead or load, 20 cts. Pig Iron, Lead, Copper or Tin, one ton, 25 cts. Bar Iron or Steel, one ton, 30 cts.

For every additional ½ mile for above description of goods, 10c.

And from any of the Harbor wharves to any place in the 2nd or 3rd division within ½ mile distance from the boundary line of the first division and *vice versa*, or from any place (exclusive of the wharves) to any other in the city and *vice versa*, provided the distance do not exceed 1¼ mile,—instead of 15, 20, 25 and 30 cents, the rates shall be 25, 30, 35 and 40 cents.

From any place in the Western Section of the First Division: To the stores and wharves below Wellington bridge, north side of Lachine Canal, 20c. The stores and wharves below Wellington bridge, south side of Lachine Canal, 25c. The Basins above Wellington bridge, south side of Lachine Canal, 25c. The Basins above Wellington bridge, south side of Lachine Canal, and the Stores, Stations, &c., at Point St. Charles, 35c. The Factories, &c., at and above St. Gabriel Locks, north of Lachine Canal, 30c. The St. Bonaventure Street Railway Station, 20c. The St. Bonaventure Street Station, from the lower wharves of the Harbor, 25c. And *vice versa* for one load.

And from any place in the Eastern section of the 1st Division, instead of 20, 25, &c., the rates shall be 5 cents additional. For any excess over the weight fixed for a load, additional, *pro rata* rates shall be paid. If delay is caused to the carter, by the employer, beyond the usual time, the carter shall be paid *extra*, at the rate of 5c. for every quarter of an hour. If a carter is called and there be no load ready for him, or if unable to load without assistance) he shall be paid as if he carried a load the distance thus unnecessarily traveled.

DIVISIONS REFERRED TO ABOVE.

The *First Division* shall comprise the East, Centre and West Wards, (including the south-west side of McGill street, and the north-west side of Craig street,) and shall be subdivided into two sections, Eastern and Western, the line of demarcation

between them being the centre of St. Lambert and St. Jean Baptiste streets.

The *Second Division* shall comprise St. Ann's, St. Antoine, and St. Lawrence Wards (exclusive of McGill and Craig streets.)

The *Third Division* shall comprise the St. Louis Ward (exclusive of Craig street,) the St. James and the St. Mary Wards.

WATER TARIFF.

DWELLING HOUSES.

When Assessed at	Rate per Annum.	When Assessed at	Rate per Annum.	When Assessed at	Rate per Annum.	When Assessed at	Rate per Annum.	When Assessed at	Rate per Annum.	When Assessed at	Rate per Annum.
$	$ c.	$	$ c.	$	$ c.	$	$ c.	$	$ c.	$	$ c.
30	5.00	330	27.50	630	50.00	930	72 50	1230	95.00	1530	117.50
40	5.75	340	28.25	640	50.75	940	73.25	1240	95.75	1540	118.25
50	6 50	350	29.00	650	51.50	950	74.00	1250	96.50	1550	119.00
60	7.25	360	29.75	660	52.25	960	74.75	1260	97.25	1560	119.75
70	8.00	370	30.50	670	53.00	970	75.50	1270	98.00	1570	120.50
80	8.75	380	31.25	680	53.75	980	76.25	1280	98.75	1580	121.25
90	9.50	390	32 00	690	54.50	990	77.00	1290	99.50	1590	122.00
100	10.25	400	32.75	700	55.25	1000	77.75	1300	100.25	1600	122 75
110	11.00	410	33.50	710	56 00	1010	78.50	1310	101.00	1610	123.50
120	11.75	420	34.25	720	56.75	1020	79.25	1320	101.75	1620	124 25
130	12.50	430	35.00	730	57.50	1030	80.00	1330	102.50	1630	125.00
140	13.25	440	35.75	740	58.25	1040	80.75	1340	103.25	1640	125.75
150	14 00	450	36.50	750	59.00	1050	81.50	1350	104.00	1650	126.50
160	14.75	460	37.25	760	59.75	1060	82.25	1360	104.75	1660	127.25
170	15 50	470	38.00	770	60.50	1070	83.00	1370	105.50	1670	128.00
180	16.25	480	38.75	780	61.25	1080	83.75	1380	106.25	1680	128.75
190	17.00	490	39.50	790	62.00	1090	84.50	1390	107.00	1690	129.50
200	17.75	500	40.25	800	62.75	1100	85.25	1400	107.75	1700	130.25
210	18.50	510	41.00	810	63.50	1110	86.00	1410	108.50	1710	131.00
220	19.25	520	41.75	820	64.25	1120	86 75	1420	109.25	1720	131.75
230	20.00	530	42.50	830	65.00	1130	87.50	1430	110.00	1730	132.50
240	20.75	540	43.25	840	65.75	1140	88.25	1440	110.75	1740	133.25
250	21.50	550	44.00	850	66.50	1150	89.00	1450	111.50	1750	134 00
260	22.25	560	44 75	860	67.25	1160	89.75	1460	112.25	1760	134.75
270	23.00	570	45.50	870	68.00	1170	90.50	1470	113.00	1770	135 50
280	23.75	580	46.25	880	68.75	1180	91 25	1480	113.75	1780	136.25
290	24.50	590	47.00	890	69.50	1190	92.00	1490	114.50	1790	137.00
300	25.25	600	47.75	900	70.25	1200	92 75	1500	115.25	1800	137.75
310	26.00	610	48 50	910	71.00	1210	93.50	1510	116.00	1900	144.50
320	26.75	620	49.25	920	71.75	1220	94 25	1520	116 75	2000	152.00

SHOPS.

When Assessed at	Rate per Annum.	When Assessed at	Rate per Annum.	When Assessed at	Rate per Annum.	When Assessed at	Rate per Annum.	When Assessed at	Rate per Annum.	When Assessed at	Rate per Annum.
$	$	$	$	$	$	$	$	$	$	$	$
50	4	725	31	1400	58	2075	85	2750	112	3425	139
75	5	750	32	1425	59	2100	86	2775	113	3450	140
100	6	775	33	1450	60	2125	87	2800	114	3475	141
125	7	800	34	1475	61	2150	88	2825	115	3500	142
150	8	825	35	1500	62	2175	89	2850	116	3525	143
175	9	850	36	1525	63	2200	90	2875	117	3550	144
200	10	875	37	1550	64	2225	91	2900	118	3575	145
225	11	900	38	1575	65	2250	92	2925	119	3600	146
250	12	925	39	1600	66	2275	93	2950	120	3625	147
275	13	950	40	1625	67	2300	94	2975	121	3650	148
300	14	975	41	1650	68	2325	95	3000	122	3675	149
325	15	1000	42	1675	69	2350	96	3025	123	3700	150
350	16	1025	43	1700	70	2375	97	3050	124	3725	151
375	17	1050	44	1725	71	2400	98	3075	125	3750	152
400	18	1075	45	1750	72	2425	99	3100	126	3775	153
425	19	1100	46	1775	73	2450	100	3125	127	3800	154
450	20	1125	47	1800	74	2475	101	3150	128	3825	155
475	21	1150	48	1825	75	2500	102	3175	129	3850	156
500	22	1175	49	1850	76	2525	103	3200	130	3875	157
525	23	1200	50	1875	77	2550	104	3225	131	3900	158
550	24	1225	51	1900	78	2575	105	3250	132	3925	159
575	25	1250	52	1925	79	2600	106	3275	133	3950	160
600	26	1275	53	1950	80	2625	107	3300	134	3975	161
625	27	1300	54	1975	81	2650	108	3325	135	4000	162
650	28	1325	55	2000	82	2675	109	3350	136		
675	29	1350	56	2025	83	2700	110	3375	137		
700	30	1375	57	2050	84	2725	111	3400	138		

STEAM ENGINES.

	Rate per Annum.
For every high-pressure stationary Steam Engine, working not over 12 hours a day, for each horse-power	$7.00
For each stationary low-pressure Engine, and for the supply of railroad locomotive engines, distilleries, breweries, potash manufactories, or any other manufactory or purpose whatever, not specially provided for in this tariff; for every 100 gallons	0.03

The quantity to be decided by metre, or according to the estimated quantities used each day.

Rate per Annum.	When Assessed at	Rate per Annum.
$	$	$
112	3425	139
113	3450	140
114	3475	141
115	3500	142
116	3525	143
117	3550	144
118	3575	145
119	3600	146
120	3625	147
121	3650	148
122	3675	149
123	3700	150
124	3725	151
125	3750	152
126	3775	153
127	3800	154
128	3825	155
129	3850	156
130	3875	157
131	3900	158
132	3925	159
133	3950	160
134	3975	161
135	4000	162
136		
137		
138		

Rate per Annum.

working $7.00
the sup-
oweries,
or pur-
is tariff;
..... 0.03
ording to the

INN-KEEPERS.

When Assessed at	Rate per Annum.	When Assessed at	Rate per Annum.	When Assessed at	Rate per Annum.	When Assessed at	Rate per Annum.	When Assessed at	Rate per Annum.	When Assessed at	Rate per Annum.
$	$	$	$	$	$	$	$	$	$	$	$
100	12	750	77	1400	142	2050	207	2700	272	3350	337
150	17	800	82	1450	147	2100	212	2750	277	3400	342
200	22	850	87	1500	152	2150	217	2800	282	3450	347
250	27	900	92	1550	157	2200	222	2850	287	3500	352
300	32	950	97	1600	162	2250	227	2900	292	3550	357
350	37	1000	102	1650	167	2300	232	2950	297	3600	362
400	42	1050	107	1700	172	2350	237	3000	302	3650	367
450	47	1100	112	1750	177	2400	242	3050	307	3700	372
500	52	1150	117	1800	182	2450	247	3100	212	3750	377
550	57	1200	122	1850	187	2500	252	3150	317	3800	382
600	62	1250	127	1900	192	2550	257	3200	322	3850	387
650	67	1300	132	1950	197	2600	262	3250	327	3900	392
700	72	1350	137	2000	202	2650	267	3300	332	4000	402

STABLES.

Rate per Annum.

In Private Stables, including water for washing Carriages:

For each Horse..... $3.00

In Carter's Stables:

For each Horse owned by a carter or truckman..... 1.50
For each Horse owned by a cabman..... 2.00

In Livery Stables:

For each Horse kept for hire in any livery stable..... 1.50
For every additional One horse Stall in such Stable..... 0.50
For One horse Stall in such stables, for keeping or taking care of horses belonging to persons residing within the city limits..... 3.00
Do., belonging to persons residing beyond the city limits.. 0.50
Or Cows..... 1.00

WATER-CLOSETS.

For each Closet, with tank and service-box..... 4.00
For each Closet, without tank, but with self-closing valve. 6.00
For each Closet, supplied with water by any means whatsoever, but different from those above specified..... 15.00
For each Public Bath..... 6.00

The said rates are due and payable annually on the fifteenth day of August, at the office of the Water Works, in the City Hall. Parties paying the same on or before the said fifteenth day of August, are allowed a discount of five per cent.

BUILDING PURPOSES.

For every 1000 Bricks, the water therefor to be charged...$0.10
For every toise of Masonry, the water therefor to be charged. 0.05
For every 1000 yards of Plastering..... 5.00

MONTREAL FIRE DEPARTMENT.

Chief—A. Bertram. Assistant Chief—W. Patton.

District No. 1.

No. 1 Hose, Craig and Chenneville Streets..... 4 Guardians.
No. 2 Hose, Court-House Square ..... 4 do
No. 5 Hose, St. Catherine Street..... 4 do
No. 6 Hose, German Street ..... 4 do
No. 1 Hook and Ladder, corner Craig and Chenneville Streets.

District No. 2.

No. 3 Hose, Wellington Street..... 3 Guardians.
No. 4 Hose, Chaboillez Square..... 3 do
No. 9 Hose, St. Gabriel Market ..... 2 do
No. 3 Hook and Ladder, Wellington Street.

District No. 3.

No. 7 Hose, Dalhousie Square..... 3 Guardians.
No. 8 Hose, corner Craig and Visitation Streets... 3 do
No. 3 Hook and Ladder, corner Craig and Visitation Streets.

FIRE ALARM TELEGRAPH SIGNAL BOXES.

Box No.

1. City Hall and Police Station, Jacques Cartier Sq.
2. Engine House, Dalhousie Square.
3. Engine House, Court-House Square.
4. Corner St. Gabriel and St. Paul Streets.
5. Corner St. François Xavier and St. Paul Streets.
6. Corner Notre Dame and St. François Xavier Streets.
7. Corner St. Sacrament and St. Peter Streets.
8. Corner Notre Dame and McGill Streets.
9. Corner St. Paul and McGill Streets.
12. Corner Queen and Wellington Streets.
13. Corner Wellington and Dalhousie Streets.
14. Corner Colborne and Gabriel Streets.
15. Corner Wellington, McCord and Murray Streets.
16. Mill and Canal Works.
17. Grand Trunk Works.
18. Corner St. Gabriel Market.
19. Corner Seigneurs and William Streets.
21. Corner St. Joseph and Canning Streets.
23. Corner St. Joseph and Mountain Streets.
24. Corner St. Maurice Street and Dupré Lane.

Box No.

25. Police Station, Chaboillez Square.
26. Corner St. Antoine and Geneviève Streets.
27. Corner St. Antoine and Cemetery Streets.
28. Corner St. Antoine and Mountain Streets.
29. Corner St. Antoine and Guy Streets.
31. Corner St. Catherine and Mountain Streets.
32. Corner Sherbrooke and Peel Streets.
34. Corner St. Catherine Street and McGill-College Av.
35. Corner Sherbrooke and Durocher Streets.
36. Corner Brunswick and Dorchester Streets.
37. Corner Beaver-Hall Hill and Lagauchetière Streets.
38. Engine House, St. Catherine Street.
39. Corner Bleury and Dorchester Streets.
41. Corner Chenneville and Craig Streets.
42. Corner St. Urbain and Dorchester Streets.
43. Corner St. Urbain and Craig Streets.
45. Corner St. Lawrence and Lagauchetière Streets.
46. Corner St. Lawrence and St. Catherine Streets.
47. Corner Sherbrooke and St. Lawrence Streets.
48. Guilbault's Garden.
49. Engine House, German Street.
51. Corner St. Denis and St. Catherine Streets.
52. Corner Sanguinet and Lagauchetière Streets.
53. Corner St. Denis and Craig Streets.
54. Corner St. Mary and Wolfe Streets.
56. Corner Dorchester and St. André Streets.
57. Engine House, corner of Visitation and Craig Streets
58. Corner of Ontario and Jacques Cartier Streets.
59. Corner Panet and St. Catherine Streets.
61. Papineau Market.
62. Jail Gate, St. Mary Street.
63. Corner St. Mary and Dufresne Streets.
64. Redpath's Sugar Refinery, St. Ann's Ward.
65. Corner of Ontario and Fullum Streets.

POST OFFICE.

Edward S. Freer.....Postmaster.

B. McEvenue.....Assistant Postmaster.

Clerks.—M. Emery, H. Huddell, McD. Simpson, M. Murphy, U. Benoit, J. McKeon, Alex. Robertson, Léon Malard, F. Pridham, J. T. Wright, S. Johnston, A. D'Amour, V. Baillargeon, Thomas F. Larseneur, H. A. Bourret, Thos. Forsyth, Joseph L. Palmer, D. Robinson, W. Fitzgerald, H. A. Lemieux, W. Fenton, W. J. Fennell, Israel St. Amour, T. Ducharme.

Letter-Carriers.—P. O'Reilly, John Drew, A. Auger, and O. Filiatrault.

Office hours, from 8 a.m. to 7 p.m.; from 8 to 10 a.m. on Sundays.

Regulations and Rates.

Letter-Rates.—Letters posted in Canada, addresssed to any place within the Province, pass, if pre-paid, for 5 cents per half-ounce, but if posted unpaid, are charged 7 cents per half-ounce.

On letters to Nova Scotia, New Brunswick and Prince Edward's Island, the rate is 5 cents per half-ounce,—prepayment optional.

The rate on letters to the United Kingdom will be—

By Canadian Packet, 12½ cents per half-ounce.

By Cunard Packet, 17 cents per half-ounce, advancing by one rate for each *half*-ounce.

Letters for the United Kingdom must be pre-paid, or they will be charged a fine of 6d. sterling in addition to the deficient postage on delivery in England.

Letters for British Colonies and Possessions, beyond sea, and for Foreign Countries, *via* England, must be pre-paid.

The rate on letters for the United States, 10 cts. per half-ounce.

The following table exhibits the rates to most of the principal countries in postal communication with Canada :—

Destination.	Letters.	Papers.	Destination.	Letters.	Papers.
	Cts.	Cts.		Cts.	Cts.
*Australia	22	5	Hamburgh	23	6
Austria	23	6	Holland	17	3
†Bermuda	23	3	Norway	27	6
*British West Indies.	10	2	*Nova Scotia	5	1
‡British Columbia	10	2	*Newfoundland via Boston.	12½	3
Belgium	19	5	Portugal, ¼ oz.	19	3
Bremen	23	6	Prussia	23	6
*Cuba	10	2	Russia	31	6
California	10	1	*Red River	10	1
Denmark	29	6	Spain, ¼ oz.	23	6
France, ¼ oz.	17	5	Sweden	23	6
Gibraltar	23	3	*Vancouver	10	2

*All of these to be addressed "via New York."

†Letters for Bermuda are sent via Halifax, N.S.

‡To San Francisco only, an additional charge on delivery.

N. B.—With the exception of those marked with an asterisk, all are to be sent by *Canadian Line* only; for Cunard Line, add to the above rates 5 cents for letters.

The British Post Office forwards letters to Canada by the first packet sailing after the letter is posted, unless the letters bear a special direction,—"By Canadian Packet," or "By British Packet,"—and in that case, they are kept over for the packet designated. "By Canadian Mail" is not a distinctive superscription; for any mail for Canada is a "Canadian Mail," by whatever packet forwarded.

Registration Charges.—For the registration of a letter addressed to any place in British North America, the charge is 2 cents.

For the registration of a letter to the United Kingdom, 8 cts.

For the registration of a letter to the United States, 5 cts.

France, and other countries for which letters pass through France, an amount equal to the postage.

No letter can be forwarded as registered unless postage and registration fee are both pre-paid.

Miscellaneous Charges.—The charge on parcels, by Parcel Post, to any place in Canada, is 25 cents per pound, [with 5 cents additional, if registered.] No parcel must exceed *three* pounds in weight.

One cent per ounce, payable in advance by postage stamp, is the rate on printed circulars, prices-current, hand-bills, and other printed matter of a like character; and on books, bound or unbound, when posted at a Canadian Post Office, addressed to any place in Canada, British North America generally, or the United States.

The charges upon prices-current, when addressed to the United Kingdom, is 2 cents each, and must be pre-paid by postage stamp.

Postage Rates on certain Miscellaneous Matter passing within the Province of Canada, or to and from the United States :—

1.—Packages of seeds, cuttings, bulbs, roots, and scions, or grafts, may be posted in Canada for delivery within the Province, or to an address within the United States on prepayment by postage stamp of a rate of one cent per ounce; and when received from the United States, addressed to any place in Canada, such packages may be delivered on payment, by the person addressed, of a like rate.

2.—The limit of weight for such packages will be one pound. No communication, whether written or printed, must be enclosed in them; and they must be so put up as to be easy of examination, for the purpose of verifying the alleged contents. If put up in bags, the bags must be simply tied at the neck, so as to admit of inspection; and, in the case of such packages mailed in Canada, the nature of the contents, such as "*Seeds*," "*Roots*," &c., as the case may be, must be marked on the package by the sender, as a statement of the claim to pass at the reduced rate hereby made applicable to such matter.

3.—Book manuscript, and printers' proof-sheets (whether corrected or not,) maps, prints, drawings, engravings, photographs (when not on glass or in cases containing glass,) and sheet music (whether printed or written,) may pass in covers open at the ends or sides, and provided that no letter, or other communication intended to serve the purpose of a letter, be enclosed therein, on prepayment, when posted in Canada, by postage stamp of the ordinary printed-matter rate of one cent per ounce; or upon payment of that rate on delivery on such matter when received in the mails from the United States.

Transmission of Patterns of Merchandise and Samples be-

tween Canada and the United Kingdom, and certain other countries :—

4.—Patterns of merchandise and samples may be forwarded between Canada and the United Kingdom, and Denmark, France, Italy, Belgium and the German States, by the Canadian packet mails, at book-post rates, and subject to the following conditions :

A—The patterns or samples must not be of any intrinsic value : and this rule excludes all articles of a saleable nature, and whatever may have a value of its own, apart from its mere use as a pattern ; nor must the quantity of any material or article, sent as a pattern or sample, be so great that it could have on this ground an intrinsic value.

On this point an explanation in a subsequent Departmental Order, appears as follows :

B—It has hitherto formed part of the Imperial Post Office regulations that "*samples or patterns must not be of intrinsic value*," but in consequence of the difficulty that has been experienced in determining what is, and what is not, a pattern or sample of merchandise of intrinsic value, this prohibition has been removed.

The modification is a verbal one, and will not alter nor enlarge in any way, the character of the transmissions permitted to pass by pattern post.

The special prohibition as to intrinsic value has, it is understood, been withdrawn, not because the question of value will not still influence a decision as to whether an article offered for transmission by pattern post is a genuine commercial sample (or pattern) or not, but because as a general proviso it could not well be enforced; inasmuch as every article whether properly a pattern or sample or not, has necessarily more or less of an intrinsic value, and might be held to be amenable to a strict construction of this prohibitory clause in the regulation.

C—The patterns, &c., must be sent in covers, open at the ends, so as to be easy of examination. Samples, however, of seeds, drugs, and such like, which cannot be sent in open covers, may be enclosed in bags of linen or other material, simply tied at the neck ; or, provided that bags be transparent, they may be entirely closed, if they are for delivery within the United Kingdom. Bags, however, entirely closed, even though they be transparent, must not be used for the transmission of seeds to foreign parts.

D—The rule which prohibited the transmission through the post, as patterns, of articles of cutlery, &c., has been rescinded : and scissors, knives, razors, forks, steel pens, nails, keys, watch machinery, metal tubing, pieces of metal or ore, and such like articles, are now allowed to be forwarded by the post as samples, provided they be packed and guarded in so secure a manner as to afford complete protection to the contents of the mail bags, and to the persons of the officers of the post office. Such articles, however, must be so packed that they may be easily examined ; and it is made a rule that any packet containing such articles, which may be found to be insufficiently guarded, shall not be forwarded through the post.

No packet of patterns or samples must exceed 24 oz. in weight.

A packet of patterns or samples sent to France, must not exceed 18 inches in length, width, or depth; a packet to any other place abroad must not exceed 24 inches in length, or 12 inches in breadth or depth.

A packet of patterns or samples sent to Germany or Belgium must not exceed 8 ounces in weight.

None of the articles named in the rule D may be sent as patterns or samples to any place abroad, except Germany, Belgium, and the British colonies, and not to these places when addressed "*via* France."

There must be no writing or printing other than the address of the person for whom the packet is intended, the manufacturer's or trade mark and number, and the prices of the article.

Any infringement of the above regulations will render the packet liable to be treated and charged as a letter.

The rule which forbids the transmission through the Post of any article likely to injure the contents of the mail-bags, will apply to patterns and samples; any package transgressing this rule is to be sent to the Postmaster-General.

Transmission of patterns and samples within the Province of Canada:—

Patterns or samples of merchandise and goods for sale may be posted in Canada to be forwarded to any place within the Province, on prepayment by postage stamp of a rate of one cent per ounce, under the following regulations:

Patterns or samples of merchandise and goods for sale may be posted in Canada to be forwarded to any place within the Province, on prepayment by postage stamp of a rate of one cent per ounce, under the following regulations:

I.—Patterns or samples must be sent in covers open at the ends, so as to be easy of examination. Samples, however, of seeds, drugs, and so forth, which cannot be sent in open covers, may be enclosed in bags of linen or other material, fastened in such a manner that they may be readily opened—or in bags entirely closed, provided that they be transparent, so that the officers of the Post Office may be able to satisfy themselves as to the nature of the contents.

II.—The packet may bear on the *outside* the address of the sender in addition to the address of the person for whom it may be intended—also a trade mark and numbers, and the price of the articles enclosed—*inside*, there must be no enclosure but the samples or patterns themselves—the particulars, however, of the trade marks, numbers and price, may be marked on the articles themselves instead of on the outside of the packet at the option of the sender.

III.—Any sample or pattern packet containing a letter, or otherwise violating the conditions of the preceding rules is to be rated and treated as a letter.

IV.—The rate of 1 cent per ounce is to be prepaid by Postage Stamp—and if such rate be not fully prepaid by the stamps affixed—the packet is to be rated with the deficient postage and a fine of 5 cents in addition.

V.—Packets of samples and patterns may be registered on prepayment by postage stamp of a registration fee of 5 cents in addition to the postage rate—and provided such packets be duly handed in to the Post Office for registration.

A registration receipt or certificate should always be given for such packets when presented for registration.

VI.—No packet of samples or patterns must exceed one pound in weight; any packet exceeding that weight is to be sent to the Postmaster General.

Book Post.—Books, bound, or unbound, posted in Canada, and addressed to any office in Canada, British America and the United States, are chargeable with a rate of one cent per ounce which must be pre-paid by postage stamps.

Book packets are forwarded by post from Canada to the United Kingdom *vice versa*, by Canadian steamer only, at the following rates:—For each packet

Not more than 4 oz				7	cts.
Exceeding 4 oz., and	not exceeding		½ lb.	12½	"
" ½ lb,	"		12 oz.	19	"
" 12 oz.,	"		1 lb.	25	"
" 1 lb.,	"		1¼ lb.	32	"

And so on, the scale progressing throughout by a single rate for every four ounces.

6.—No prints or printed matter will be allowed to pass by book post between the United Kingdom and Canada, unless printed on paper, parchment or vellum.

Book packets addressed to the United Kingdom can be registered on payment of the ordinary registration fee (8 cents) in addition to the postage.

Book Post with France.—For a packet of printed matter, or single newspaper, book, &c., not over 2 ounces..... 5 cents.

Ditto, exceeding 2 ounces,	and not over	4 ounces....		10	"
Ditto, "	4 ounces,	do	8 ounces....	20	"
Ditto, "	8 ounces,	do	16 ounces....	40	"

And so on; increasing 20 cents for every additional half-pound.

The Book-post Regulations between Canada and England apply to matter between Canada and France.

Newspapers and Periodicals.—Newspapers published in Canada may be sent by post from the office of publication, addressed to any place in Canada, at the following rates, *if paid quarterly in advance*, by either the publisher at the post office where the papers are posted, or by the subscriber at delivering post office:—

For a paper published	6 times a week....	2s.	per qr.,	or 40	cents.
Ditto	do 3 times a week....	1s.	do	or 20	"
Ditto	do 2 times a week....	8d.	do	or 13	"
Ditto	do 1 time a week....	4d.	do	or 6½	"

When the above rates are not paid in advance, by either publisher or subscriber, such papers are charged one cent each on delivery.

Transient Newspapers.—Transient newspapers, that is to say, Canadian Newspapers, posted otherwise than from the office of publication, and American or British papers posted or reposted

in Canada, must be prepaid one cent each, by postage stamp or they cannot be forwarded; except only *British newspapers* distributed to regular subscribers by Canadian booksellers and news-agents, such papers pass free, as they would do if received in the Canadian Packet Mail.

Newspapers by Mail from England or United States.—Newspapers received from England by the Canadian Packet Mails are delivered free.

Newspapers from England by the Cunard Packet are charged 2 cents each on delivery. [This is the American transit charge.]

United States newspapers, brought by mail into Canada, are charged 1 cent each on delivery.

Periodicals Passing by Mail in Canada:—

1.—The rate on all periodicals, other than newspapers, passing by mail in Canada, save such as may be addressed to or received from the United Kingdom, and such as are exempted from postage by statute, will henceforth be 1 cent per 4 ounces weight of package containing periodical matter, whether the package contain one or more numbers.

2.—Any fraction of 4 ounces to be charged as a full rate.

3.—On periodicals posted from the office of publication, or by news-agents or booksellers, to regular subscribers *within the Province*, this rate may remain to be collected on delivery, and must in such cases be marked upon the packages and charged in the letter-bills; but when mailed to go out of the Province, such periodical matter must be pre-paid by postage stamp. British and United States periodicals may be posted in Canada by news-agents and booksellers to regular subscribers in the Province under this regulation.

4.—Transient periodical matter posted in Canada must in all cases be pre-paid by postage stamp.

5.—The above rate will be payable *on delivery* on all periodical matter received from the United States, except that Canadian editors may receive exchange periodicals from the United States free of Canadian postage.

Canadian Periodicals, posted for United Kingdom by Canadian Packets:—

6.—Periodicals, printed and published in Canada, may be posted, addressed to any place in the United Kingdom *by Canadian Packet*, on pre-payment by postage stamp of 2 cents each number.

7.—This rate will be applicable to all classes of Canadian periodicals posted as above for the United Kingdom, the exemption to which certain classes of Canadian periodicals are entitled, extending to such numbers only as are addressed from the office of publication within the Province. No package of Periodicals can be sent through the post if it exceed 48 oz. in weight.

Postage Stamps.—Postage Stamps, of the respective value of 1 cent for newspapers; 2 cents for prices-current for the United Kingdom; 5 cents for ordinary Provincial letters: 10 cents for

United States rate; 12½ cents for Canadian Packet; and 17 cents for Cunard Packet,—are provided for sale to the public.

Penal Clause.—The Act contains the following penal clause: To enclose a letter, or letters, or any writing intending to serve the purpose of a letter, in a parcel posted for the parcel post, or to enclose a letter, or any writing, or make any written marks to serve the purpose of a letter, or to enclose any other thing in a newspaper, posted to pass as a newspaper, at the rate of postage applicable to newspapers (except in the case of accounts and receipts of newspaper publishers, which are permitted to pass folded within the newspapers sent by them to their subscribers,) is an offence punishable by a penalty of not less than ten and not exceeding forty dollars.

Money Orders.

Money Orders on Canada.—All the Money-Order Post Offices in Canada are authorized to draw Money Orders on each other for any sum up to $100, and for as many Orders of $100 each as the applicant may require, upon the following terms, viz.:—

On Orders up to $10	5 cents.
On Orders over $10, and up to $20	10 "
On Orders over $20, and up to $40	20 "
On Orders over $40, and up to $60	30 "
On Orders over $60, and up to $80	40 "
On Orders over $80, and up to $100	50 "

Money Orders on the United Kingdom.—The Canadian Money Order Offices also draw upon all the Money Order Offices in England, Ireland, and Scotland, and the Channel Islands, for any sum up to £10 sterling, and grant as many Orders for £10 sterling each, as may be needed to make up the amount to be remitted. The terms are as under:—

On Orders up to £2	25 cents.
On Orders over £2, and up to £ 5	50 "
On Orders over £5, and up to £ 7	75 "
On Orders over £7, and up to £10	$1.00

Money Orders on the Lower Provinces.—The Canadian Money Order Offices draw also upon all Money Order Offices in Nova Scotia, New Brunswick, Prince Edward Island, and Newfoundland. The Orders, like those of the United Kingdom, are made payable in Sterling money, and for sums up to £10 sterling. The terms are:—

For Orders up to £5	25 cents.
For Orders over £5, and up to £10	50 "

The Money Order Post Offices are furnished with lists of all the Money Order Offices in Canada, the United Kingdom, Nova Scotia, New Brunswick, Prince Edward Island, and Newfoundland; and the Postmasters are instructed to afford every information in their power, in respect of the places upon which they draw, together with any other information relating to such issues as the intending remitters may desire.

CUSTOMS DEPARTMENT.

MONTREAL.

A. M. Delisle, Collector. | John Lewis, Surveyor.

Long Room.—Francis Crispo, chief clerk; C. Selby, J. P. Purcell, William Bleakley, J. E. Villeneuve, Wm. McCormick, J. Cox, F. Lavoie, clerks; W. P. Weir, F. Tetu, acting clerks.

Surveyor and Warehouse-keeper's Office.—T. Watkins, clerk; J. Nelson, landing waiter; T. Barry, clerk.

Water Side.—J. Jordan, assistant surveyor and chief landing waiter; C. W. Macon, first landing waiter; E. Meyer, H. Lacroix, T. Barry, C. Fitzpatrick, and J. O'Mera, landing waiters; H. Fletcher, tide surveyor; H. B. Jamieson, assistant tide surveyor; T. Seivwright, weigher; H. Ellis and C. H. Sentenne, lockers; Robt. Stuart, assistant locker; R. Campbell, assisting in water side department; J. Hughes, house-keeper and messenger.

Examining Warehouse.—A. Levesque, A. Bryson and D. McKay, appraisers; J. McNider, assistant appraiser and warehouse-keeper; P. A. Mercier, O. Allard, P. G. Fauteux, E. McLennan and J. Gabler, assistant appraisers.

Outports.—Rouse's Point: B. Burland, surveyor and landing waiter; A. Wilson, acting landing waiter. Lachine: L. Globensky, landing waiter. St. Armand: E. Bourret, landing waiter.

CANADIAN TARIFF.

SANCTIONED 15TH OF AUGUST, 1866.

SCHEDULE A.

Specific duties payable on and after 27th June, 1866.

		$ cts.
Spirits and strong waters, viz:		
Brandy, Gin, Rum, Whisky, Spirits of Wine and Alcohol not being Whisky, on every gallon of the strength of proof by Sykes' Hydrometer, and so in proportion for any greater strength than the strength of proof, and for every less quantity than a gallon...		0 70
Cordials, other than Orange, Lemon, Gooseberry, Strawberry, Raspberry, Elder and Currant wines.....	per gallon	1 20
Ginger Wine.....	"	1 20
Perfumed spirits to be used as perfumery only.	"	1 20
Acetic Acid and Vinegar.....	"	0 05
Ale, Beer and Porter in casks.....	"	0 05
Do. do. do. in 4 quart and 8 pint bottles to the gallon.....	"	0 07
On Crude Petroleum.....	"	0 06

		$ cts.
Oils:—viz.		
Coal and Kerosene, distilled, purified & refined	per gallon	0 10
Naphtha	"	0 15
Benzole	"	0 15
Refined Petroleum	"	0 15
Sugar, viz:—		
Candy—brown or white, refined sugar or sugar rendered by any process equal in quality thereto and manufactures of refined sugar, including succades and confectionery	per 100 lbs.	3 00
White clayed sugar, or sugar rendered by any process equal in quality to white clayed, not being refined or equal in quality to refined	"	2 60
Yellow Muscovado and brown clayed sugar, or sugar rendered by any process equal in quality to yellow Muscovado or brown clayed and not equal to white clayed	"	2 25
Brown Muscovado sugar, or sugar rendered by any process equal in quality to brown Muscovado and not equal to yellow Muscovado or brown clayed	"	1 90
Any other sugar not equal in quality to brown Muscovado	"	1 68
Cane juice, Syrup of Sugar or of Sugar Cane, Syrup of Molasses, Melado, concentrated Melado or concentrated Molasses	"	1 37
Molasses	"	0 73
Coffee, green	per lb.	0 03
Do roasted or ground	"	0 04
Chicory or other root or vegetable used as Coffee, raw or green	"	0 03
Chicory, kiln-dried, roasted or ground	"	0 04
Common Soap	per 100 lbs.	1 00
Starch	"	2 50
Cigars:		
Value not over $10 per mille	per Mille.	3 00
Do over $10 and not over $20	"	4 00
Do over $20 and not over $40	"	5 00
Do over $40 per mille	"	6 00
Tobacco:—Manufactured, viz:		
Cavendish	per lb.	$0 15
Common cut	"	0 7½
Fine cut	"	0 20
Canadian Twist	"	0 04
Snuff and snuff flour dry	"	0 15
Snuff, damp, moist or pickled	"	0 10

SCHEDULE B.

Ad Valorem Duties payable on and after 27th June, 1866.

GOODS PAYING TWENTY-FIVE PER CENTUM AD VALOREM:—

Cinnamon, mace and nutmegs.

Spices, including ginger, pimento and pepper ground.

Patent medicines and medicinal preparations not elsewhere specified.
Essences and perfumery, not elsewhere specified.

GOODS PAYING FIFTEEN PER CENTUM AD VALOREM:—

Manufactures of Leather, including boots and shoes, harness and saddlery.
Clothing or wearing apparel made by hand or sewing machine.
Blacking.
Bagatelle Boards and Billiard Tables, and furnishings, not elsewhere specified.
Brooms and brushes of all kinds.
Cabinet ware or furniture.
Candles and tapers of tallow, wax or any other material.
Carpets and hearth rugs.
Carriages.
Coach and harness furniture.
Chandeliers, girandoles and gas fittings.
Chinaware, earthenware and crockery.
Cider.
Clocks.
Corks.
Cottons, cotton warp, cotton yarn and cotton twist.
Dried fruits and nuts.
Drugs not otherwise specified.
Fancy Goods and Millinery, viz:—
Articles embroidered with gold, silver or other metals, bracelets, braid, &c., made of hair, feathers and flowers, fans and fire-screens, millinery of all kinds, ornaments of bronze, alabaster, terra-cotta or composition, silver and gold cloth, thread and other articles embroidered with gold or for embroidering, thread-lace and insertions, writing desks fancy and ornamental cases and boxes, and other fancy goods.
Foreign Newspapers, sent otherwise than through the Post Office.
Fire works.
Orange, Lemon, Gooseberry, Strawberry, Raspberry, Elder and Currant Wines.
Gunpowder.
Guns, rifles and fire arms of all kinds.
Glass and glass ware, plate, and silvered, stained, painted or colored.
Hardware, viz:—
Cutlery, polished, of all sorts.
Japanned, planished tin, Brittania Metal ware.
Spades, shovels, axes, hoes, rakes, forks and edgetools, scythes and snaths.
Spikes, nails, tacks, brads, and sprigs.
Stoves and all other iron castings.
Other hardware.
Hats, caps, and bonnets.
Hat plush.
Hosiery.

Inks of all kinds, except printing inks.
Plank and sawed Lumber of all kinds, except walnut, mahogony, chestnut, rosewood and cherry.
Leather, viz:—Sheep, calf, goat and chamois skins, dressed varnished or enamelled.
Linen.
Locomotive Engines and Railroad Cars.
Maccaroni and Vermicelli.
Manufactures, viz:—
Marble or imitation of marble other than rough sawn slabs or blocks.
Caoutchouc, India Rubber or Gutta Percha.
Fur or of which fur is the principal part.
Hair or Mohair.
Papier Mâché.
Grass, osier, palm leaf, straw, whalebone or willow, except plaits elsewhere mentioned.
Bone, shell, horn, pearl and ivory.
Gold, silver, electro-plate, argentine, albata, and German silver and plated and gilded ware of all kinds.
Brass or Copper.
Leather or imitation of leather.
Wood not elsewhere specified.
Cashmere.
Musical instruments, including musical boxes and clocks.
Mustard.
Ochres when ground or calcined.
Oil cloths.
Oils, in any way rectified, pumped, racked, bleached or pressed, not elsewhere specified.
Opium.
Packages, containing goods paying specific duties only. If containing goods paying *ad valorem* duties, their value to be added to the value of the goods for duty: except (whether the duties be specific or *ad valorem*) such packages as are declared free by section ten of this Act.
Paints and Colors not exempted from duty by Schedule E.
Paper.
Paper Hangings.
Parasols and Umbrellas.
Plaster of Paris and Hydraulic Cement, ground and calcined.
Playing Cards.
Pickles and Sauces.
Preserved Meats, Poultry, Fish and Vegetables.
Printed, lithographed or copper plate bills, bill heads, &c., and advertising pamphlets.
Portable Hand Printing Presses.
Shawls.
Silks, Satins and Velvets.
Silk, woollen, worsted and cotton Embroideries, and tambour work.
Silk Twist and Silk and Mohair Twist, not elsewhere specified.
Spices, unground, including Ginger, Pimento and Pepper.

Stationery.
Small wares.
Tobacco Pipes.
Toys.
Varnish, other than bright or black.
Woollens.
Book, Map and News Printing Paper.
Engravings and Prints.
Flat Wire for Crinolines, covered.
Jewellery and Watches.
Maps, Charts and Atlases, not elsewhere mentioned.
Ready-made Sails.
Spirits of Turpentine.

And all goods not enumerated in any of the Schedules to this Act as charged with any other duty, nor declared exempt from duty.

GOODS PAYING TEN PER CENTUM AD VALOREM:—

Sole and Upper Leather.

Ad Valorem and Specific Duties payable after 27th June, 1866.

Tea, Fifteen per centum *ad valorem*, and a specific duty of seven cents per lb.

SCHEDULE C.

Specific Duties payable on and after the passing of this Act.

Butter	per lb.	$0 04
Cheese	"	0 03
Lard and Tallow	"	0 01
Fish, salted or smoked	"	0 01
Flour of Wheat or Rye	per brl.	0 50
Flour and Meal of all other kinds	per 100 lbs.	0 25
Indian Corn and Grain of all kinds, except Wheat	per bush.	0 10
Meats, fresh, salted or smoked	per lb.	0 01

SCHEDULE D.

Specific Duties payable on and after 1st October, 1866.

Wines of all kinds, except Sparkling Wines, and Ginger, Orange, Lemon, Gooseberry, Strawberry, Raspberry, Elder and Currant Wines, containing not over 26 degrees of proof spirits by Sykes' Hydrometer, in wood	per gallon	0 10
Wines of all kinds (except as above) containing over 26 degrees and not more than 42 degrees of proof spirits by Sykes' Hydrometer, in wood	"	0 25
Wines of all kinds (except as above) containing not more than 42 degrees of proof spirits by Sykes' Hydrometer, in bottles	per doz. quarts	1 50
	pints	0 75

And an additional duty of 3 cents per gallon for every degree of strength beyond 42 degrees, whether in wood or bottles; 4 quart and 8 pint bottles to the gallon.

Wine—Sparkling, of all kinds, in bottles, when accompanied by a certificate of growth, in quarts	per doz.	$3 00
Wine do do in pints	"	1 05
And when not accompanied by a certificate of growth an additional duty of, in quarts	"	1 00
" " in pints	"	0 50

SCHEDULE E.

Free Goods, on and after 27th June, 1866.

Anchors.
Brass in bars, rods or sheets.
Brass or Copper Wire and Wire Cloth of Brass or Copper.
Copper, in bars, rods, bolts or sheets.
Copper, brass or iron Tubes and Piping, when drawn.
Iron of the descriptions following, viz:—
- Canada Plates and Tin Plates.
- Galvanized and Sheet.
- Galvanized Spikes and Bolts.
- Wire, Nail and Spike Rod, round or flat.
- Scrap, Bar, Rod or Hoop.
- Hoop or Tire for Locomotive Wheels, bent and welded.
- Boiler Plate.
- Railroad Bars, Wrought Iron Chairs, Rolled Plate, Puddled Iron Bars and Fish Plates.

Lead in sheet.
Litharge.
Locomotive and Engine Frames, Cranks, Crank Axles, Railway Car and Locomotive Axles, Piston Rods, Guide and Slide Bars, Crank Pins and Connecting Rods.
Medicinal Roots.
Phosphorus.
Silk Twists, for Hats, Boots and Shoes.
Steamboat and Mill Shafts and Cranks forged in the rough.
Steam Fire Engines, when imported by the Municipal Corporations of Cities, Towns or Villages, for the use of such Municipalities.
Steel, Wrought or Cast, in Bars, Rods or Sheets, circular or oblong.
Straw, Tuscan and Grass fancy Plaits.
Tin, Granulated or Bar.
Zinc or Spelter in sheet.
Acids of every description, except Acetic Acid and Vinegar.
Alum.
Anatomical Preparations.
Antimony.
Antiquities, Collections of.
Apparel, wearing, of British subjects domiciled in Canada, dying abroad.
Argol.
Articles for the public uses of the Province.
Articles imported by and for the use of the Governor General.

Articles for the use of Foreign Consuls, when such Consuls are subjects or citizens of the Country they represent, and not engaged in trade and commerce.
Ashes, Pot, Pearl and Soda.
Bark, Berries, Nuts, Vegetables, Woods and Drugs, used chiefly in dyeing.
Barilla or Kelp.
Bark, Tanners'.
Belting Duck and Hose Duck.
Bleaching Powders.
Bolting Cloths.
Borax.
Book Binders' Tools and Implements.
Books—Printed, Periodicals and Pamphlets, not being foreign reprints of British copyright works, nor blank account books, nor copy books, nor books to be written or drawn upon, nor school or other books printed in this Province.
Boot-Felt.
Bristles and Hogs' Hair of all kinds.
Broom Corn.
Busts, Casts and Statues of Marble, Bronze or Alabaster. Paintings and Drawings, as Works of Art, Specimens of Sculpture, Cabinets of Coins, Medals, Gems, and all Collections of Antiquities.
Burrstones and Grindstones, wrought and unwrought.
Biscuit and Bread from Great Britain and the B.N.A. Provinces.
Cocoa Paste, from do do do
Cables, Iron Chain.
Cables, Hemp and Grass.
Caoutchouc or India Rubber and Gutta Percha, unmanufactured.
Carriages of Travellers and Carriages employed in carrying merchandise, Hawkers and Circus Troupes excepted.
Cement, Marine or Hydraulic, unground.
The following articles, when imported by and for the use of officers of Her Majesty's Forces, serving in Canada, viz:

Cigars	for Officers' mess.
China Ware	do
Glass Ware	do
Malt Liquor	do
Silver or Plated Ware	do
Spirits	do
Table Linen	do
Wines	do

Billiard Tables and Bagatelle Boards, when imported directly by and for the use of Regimental Corps serving in Canada.
Clothing—Plain and Military imported by Officers of the Army serving in Canada.
Coffee, Sugar, and Tea, when imported directly by or taken out of warehouse for H. M. Troops serving in Canada, under such restrictions and regulations as may be prescribed by the Minister of Finance.

Church Bells.
Communion Plate.
Coal and Coke.
Clothing and Arms for Indian Nations.
do do the Army and Military Forces in the Province.
Commissariat and Ordnance Stores.
Cork Wood or Bark of the Cork Wood Tree.
Cotton and Flax Waste.
Cotton Wool.
Cotton Candle Wick.
Cotton Netting and Woollen Netting for India Rubber Shoes.
Cream of Tartar in Crystals.
Diamonds and Precious Stones not set.
Donations of Clothing, for gratuitous distribution by Charitable Societies.
Drain Tiles for agricultural purposes.
Drawings, as Works of Art.
Earths, Clays and Sand.
Eggs.
Emery, Glass and Sand Paper.
Essential Oils of all kinds.
Farming Utensils and Implements, when specially imported for the encouragement of Agriculture.
Felt Hat Bodies and Hat Felts.
Fibrilla Mexican Fibre or Tampico white or black and other Vegetable Fibres for Manufactures.
Firewood.
Fire Brick and Clay.
Fish, Fresh.
Fishing Nets, Seines, Hooks, Lines and Twines.
Flat Wire for Crinoline, uncovered.
Flax, Hemp and Tow, undressed.
Furs and Skins, Pelts or Tails, undressed.
Gems and Medals.
Gold Beaters' Brim Moulds and Skins.
Gold and Silver Leaf, and for Platers' use.
Grease and Scraps.
Gravels.
Gypsum or Plaster of Paris, neither ground nor calcined.
Human Hair, Angola, Goat, Thibet, Horse, Hog and Mohair, unmanufactured.
Hay,
Hides, Horns and Pelts.
Hops.
Indigo.
Junk and Oakum.
Kryolite.
Linen Machine Thread for Boots and Shoes.
Locomotives, and Passenger, Baggage and Freight Cars, running upon any line of road crossing the Frontier, so long as Canadian Locomotives and Cars are admitted free, under similar circumstances, in the United States.

Manilla Grass, Sea Grass and Mosses for Upholsterers' purposes.
Maps and Charts, imported not as merchandise, but the personal effects of persons arriving in Canada to become *bonâ fide* settlers in the Province.
Manures.
Marble in blocks or slabs unpolished, and not specially shapen.
Medicines for Hospitals.
Menageries—Horses, Cattle, Carriages and Harnesses of.
Military and Naval Stores.
Models.
Musical Instruments for Military Bands.
Nitre or Saltpetre.
Ochres, and Metallic Oxides, ground or unground, and washed or unwashed—dry, not calcined.
Oil Cake or Linseed Cake.
Oils, Cocoa Nut, Pine and Palm in their crude, unrectified or natural state.
Ores of all kinds of metals.
Osiers and Willow for Basket Makers' use.
Pipe Clay.
Philosophical Instruments and Apparatus, including Globes, when specially imported for the use of Colleges and Scientific and Literary Societies.
Pig Iron, Pig Lead and Pig Copper.
Pitch and Tar.
Printing Ink and Printing Presses, except Portable Hand-Printing Presses.
Prunella.
Rags.
Red Lead and White Lead—dry.
Resin and Rosin.
Rice.
Sal Ammoniac, Sal Soda, Soda Ash, Caustic Soda and Silicate of Soda.
Salt.
Scrap Metal.
Seeds for Agricultural, Horticultural or Manufacturing purposes only.
Settlers' Wearing Apparel, and other Personal Effects, Implements of Husbandry (not merchandize) in actual use of persons coming to settle in the Province.
Square Rod Iron for the manufacture of Spindles for Door-Locks.
The following Articles when imported by Ship-builders for ship-building purposes, viz :—
Ships' Blocks and Patent Bushes for Blocks.
" Binnacle Lamps.
" Bunting.
" Sail Cloth or Canvass from No. 1 to No 6.
" Compasses.
" Dead Eyes.
" Dead Lights.
" Deck Plugs.

Ships' Pumps and Pump-Gear.
" Shackles.
" Sheaves.
" Signal Lamps.
" Travelling Trucks.
Yellow Metal in bars or bolts and Yellow Metal Sheathing.
Steering Apparatus.
Composition Spikes and Nails.
Sheathing Copper and Nails.
Iron Knees and Riders.
Wire-Rigging.
Cordage.
Treenails and Wedges.
Iron Masts, or Parts of Iron Masts.
Specimens of Natural History, Mineralogy or Botany.
Slate.
Stone unwrought, and Lithographic Stone.
Stereotype Blocks for printing purposes.
Electrotype do do do
Sulphur or Brimstone in roll or flour.
Teasels.
Tin and Zinc or Spelter, in blocks or pigs.
Trees, Plants and Shrubs, Bulbs and Roots.
Tobacco unmanufactured.
Turpentine, other than Spirits of Turpentine.
Type Metal in blocks or pigs.
Varnish, Bright and Black for ship builders.
Vegetables.
Veneering of Wood or Ivory.
Weaving or Tram Silk and Weaving or Tram Cotton for making Elastic Webbing, and Crinoline Thread for covering Crinoline Wire.
Wheat.
Whiting or Whitening.
Wood of all kinds, wholly unmanufactured.
Wool.
Zinc-White.
Coin and Bullion.
Mill and Factory Machinery of all kinds.
Slotted Tapes, for the manufacture of Hoop Skirts.
Brass and Tin Clasps, Slides and Spangles for do.
Ratan for caning Chairs.
Machine Silk Twist and Machine Linen Thread.
Nitrate of Soda.
Plank and Sawed Lumber of Mahogany, Rosewood, Walnut, Chestnut and Cherry.
The Colors and Articles following, when imported solely by Room Paper Manufacturers and Stainers for manufacturing purposes only, that is to say:—
Lakes in Pulp, Scarlet and Morone.
Ultra Marine and Chinese Blue.
English Umber, raw.
Blue Black.

Paris and Permanent Greens.
Satin and Fine Washed White.
Bichromate of Potash.
Sugar of Lead.
British Gum.

Whale Oils in their crude and natural state, not in any way rectified, racked, pumped, bleached or prepared.

Steam Ploughing Machines and their appurtenances be exempt from import duties for a period of two years from date.—Order of Council, 24th Sept., 1866.

SCHEDULE F.

Goods free of Duty from and after the passing of this Act.

The following Goods when of the growth and produce of any of the British North American Provinces, viz:—

Grain, Flour and Breadstuffs of all kinds.
Animals of all kinds.
Fresh, Smoked and Salted Meats.
Seeds and Vegetables.
Green and Dried Fruits.
Fish of all kinds.
Products of Fish and of all other creatures living in the water.
Poultry.
Butter, Cheese, Lard, Tallow.
Timber and Lumber of all kinds, round, hewed, sawed, but not otherwise manufactured in whole or in part.
Fish Oil.
Gypsum, ground or unground.

SCHEDULE G.

Goods which may be made free of duty by Proclamation or by Order in Council.

Any other articles than those mentioned in Schedule F, being of the growth and produce of the said British North American Provinces, that may be specially exempted from customs duty by order of the Governor in Council.

Any or all of the articles mentioned in Schedule F, when the growth and produce of the United States of America may be admitted into this Province Free of Duty, upon proclamation by the Governor in Council, whenever satisfactory arrangements shall be entered into with the United States for the importation of similar articles from Canada into that country.

SCHEDULE H.

Table of Prohibitions.

The following articles shall be prohibited to be imported under a penalty of two hundred dollars, together with the forfeiture of the parcel or package of goods in which the same may be found, viz:

Books, Drawings, Paintings and Prints, of an immoral or indecent character.
Coin, base or counterfeit.

SCHEDULE I.

Export Duty.

Saw-Logs and Shingle Bolts of Pine or Spruce exported out Canada, except the same be exported directly to any of t British North American Provinces:

On every one thousand feet, board measure :—

Pine	$1.00
Spruce	.50

The Fair Market Value for Duty of Goods—imported in this Province, shall be the fair market value of such goods the usual and ordinary commercial acceptation of the term the usual and ordinary credit, and not the cash value of su goods, except in cases in which the article imported is by un versal usage considered and known to be a cash article, and *bona fide* paid for in all transactions in relation to such artic and no discounts for cash shall in any case be allowed in de duction of the fair market value as herein above defined; an all invoices representing cash values, except in the special cas herein above referred to, shall be subject to such additions the Collector or Appraiser of the Port at which they will be pre sented, may appear just and reasonable to bring up the amou to the true and fair market-value as required by this section

Packages delivered before Examination.—All the packag mentioned in any one Entry, although most of such packag may have been delivered to the importer, shall be subject to th control of the Customs authorities of the port at which they ar entered, until such of the packages as have been sent for ex amination to the Examining Warehouse, shall have been dul examined and approved, provided such examination take pla within three days after the delivery of the package or package into the Examining Warehouse, and after twenty-four hours notice by the importer to the collector; and a bond shall b given by the importer conditioned that the packages so delivere shall not be opened or unpacked before the package or package sent to the Examining Warehouse, shall have been examined and passed as aforesaid, provided they are examined within the delay aforesaid; and the packages so delivered, or the goods i lawfully unpacked, shall, if required by the Collector of Customs, be returned to the Custom House, within such delay as may be mentioned in the bond under a forfeiture of the penalty of such bond.

Collectors to File Invoices.—The Collectors of Customs, at all the ports in this Province, may retain and put c le, after duly stamping the same, all invoices of goods imported at such ports respectively, of which invoices they shall give certified copies or extracts, whenever called upon so to do by the importers, and such copies or extracts so duly certified by the Collector or other proper officer, and bearing the Stamp of the Custom House at which they are filed, shall be considered and received as authentic, and the Collector shall be entitled to demand for each certificate a fee of fifty cents, before delivering the same.

EXCISE DUTIES.

rits at proof	per gallon (wine measure)	60 cts.
lt Liquor	" "	3 "
bacco—Cavendish	per lb.	10 "
Common Cut	"	5 "
Fine Cut	"	15 "
Canada Twist	"	2 "
Dry Snuff	"	10 "
ars—Value not over $4 per m		$1 per m.
" over $4 and not over $10		$2 "
" over $10 and not over $20		3 "
" over $20 and not over $40		4 "
" $40 and over		$5 "

TRINITY HOUSE.

Louis Marchand, master; William Bristow, deputy master; L. Beaudry, H. Starnes, Victor Hudon, Thomas Morland, erre Coté, Benjamin Lyman, wardens; E. D. David, regis-r: Daniel Rooney, clerk: Martin Brennan, water bailiff. ice: Harbor Commissioners' Building.

TARIFF OF PILOTAGE.

etween the Harbours of Quebec and Montreal, 20th Victoria, chap. 128, section 1.

From the Harbour of Quebec to Portneuf and the opposite de of the River St. Lawrence, or below Portneuf and above e Harbour of Quebec :—

or the pilotage of any vessel in tow or propelled by steam (except as hereinafter mentioned,) for each foot of draught of water, Upwards	$0.50
Downwards	0.50
or the pilotage of any sea-going vessel propelled by steam, for each foot of draught of water, Upwards	0.62½
Downwards	0.62½
or the pilotage of any vessel under sail, for each foot of draught of water, Upwards	1.05
Downwards	0.70

From the Harbour of Quebec to Three Rivers and the opposite de of the River St. Lawrence, or any place above Portneuf, and elow Three Rivers :—

or the pilotage of any vessel in tow or propelled by steam, (except as hereinafter mentioned,) for each foot of draught of water, Upwards	1.50
Downwards	1.50

For the pilotage of any sea-going vessel propelled by steam, for each foot of draught of water, Upwards.... $1.75
Downwards. 1.75

For the pilotage of any vessel under sail for each foot of draught of water, Upwards..... 2.60
Downwards..... 1.90

From the Harbour of Quebec to William Henry, and the opposite side of the River St. Lawrence, or any place above Three Rivers and below William Henry:—

For the pilotage of any vessel in tow or propelled by steam (except as hereinafter mentioned,) for each foot of draught of water, Upwards..... 1.50
Downwards 1.50

For the pilotage of any sea-going vessel propelled by steam, for each foot of draught of water, Upwards.... 1.87½
Downwards. 1.87½

For the pilotage of any vessel under sail, for each foot of draught of water, Upwards..... 3.15
Downwards..... 2.10

From the Harbour of Quebec to the Harbour of Montreal, or to any place above William Henry, and below the Harbour of Montreal:—

For the pilotage of any vessel in tow or propelled by steam (except as hereinafter mentioned,) for each foot of draught of water, Upwards..... 2.00
Downwards..... 2.00

For the pilotage of any sea-going vessel propelled by steam for each foot of draught of water, Upwards..... 2.50
Downwards 2 50

For the pilotage of any vessel under sail, for each foot of draught of water, Upwards..... 4.20
Downwards 2.80

The Pilots shall be paid for all fractional parts of a foot of draught of water, *pro-rata* to the above Tariff.

The Pilots shall be paid for the pilotage of any vessel coming up or going down, part of the distance in tow and part under sail, proportional rates of the foregoing Tariff, according to the distance made in tow or under sail.

CONSULS AND VICE-CONSULS.

Belgian, Jesse Joseph, 41 Little St. James Street.
Danish, A. Rimmer, J. P., 27 St. John Street.
French, T. Doucet, 63 St. François Xavier Street.
French Consul General, Monsieur Frédéric Gautier Quebec.
Hanoverian, Italian, Spanish, } Henry Chapman, St. John Street.
Prussian, G. Lomer, J. P., St. Paul Street.
Hanseatic, Hon. Thomas Ryan, 8 St. Helen Street.

Norway and Sweden, Vice-Consul, Henry Chapman, St. John St.
Republic of Uruguay, F. W. Henshaw, 10 St. Sacrament Street.
United States, Consul General for the N. B. A. Provinces, Major General W. Averell; Franklin Olcott, Secretary.

United States Consuls.—A. J. Stevens, Windsor; A. W. Duggan, Sarnia; W. M. Jones, Clifton; F. N. Blake, Fort Erie; D. Thurston, Toronto; C. H. Powers, Coaticook; L. P. Blodgett, St. Johns; S. B. Hance, Kingston; John Henry, Quebec; James Weldon, Prescott; J. S. Bowen, Gaspé Basin; Thos. Allcock, Goderich; John B. Jones, Hamilton; C. H. Maher, Ottawa.

United States Consular Agents.—John McMillan, Dundee; John E. Kirkpatrick, Dunville; Geo. W. Burwick, Hemmingford; R. O. Lake, Port Burwell; T. P. Jones, jr., Port Hope; Jas. Bostwick, Port Stanly; D. C. Haynes, St. Catherines.

COURTS OF JUSTICE.

COURT OF QUEEN'S BENCH.

JUDGES.

Hon. Jean F. J. Duval, Chief Justice.

Hon. Thomas Cushing Aylwin,
Hon. René E. Caron,
Hon. L. T. Drummond,
Hon. William Badgley,
} Puisné Judges.

OFFICERS OF THE COURT.

Tancréde Bouthillier, Sheriff.
The Hon. L. A. Dessaulles,
William Ermatinger,
} Clerk of the Crown.
Charles E. Schiller, Deputy Clerk of the Crown.
Alfred de Beaumont, Deputy Clerk of the Crown and Superintendent of Crown Witnesses.
Adolphe Bissonnette, High Constable.
Louis Payette, Gaoler.

APPEAL SIDE.

*MONTREAL—1st March, June, September and December.
*QUEBEC—12th March, June, September and December.

Officers of Court.—Joseph U. Beaudry, clerk of Appeals; L. W. Marchand and C. Drolet, deputy clerk of Appeals.

*By the 22nd sec. of chap. 77 of the Consolidated Statutes for Lower Canada, cases in Appeal or Error from the Districts of Ottawa, Montreal, Terrebonne, Joliette, Richelieu, St. Francis, Bedford, St. Hyacinthe, Iberville and Beauharnois, shall be heard and determined at the city of Montreal *only*, and the Writs in such cases shall be returnable there; and cases in Appeal or Error from the districts of Three Rivers, Quebec, Saguenay, Gaspé, Chicoutimi, Rimouski, Kamouraska, Montmagny, Beauce and Arthabaska, shall be heard and determined at the city of Quebec *only*, and the Writs in such cases shall be returnable there.

Crown Side.

Where Held.	*When Held.*
Quebec	24th January and 24th June.
Montreal	24th March and 24th September.
Three Rivers	20th March and 20th September.
Sherbrooke	1st April and 1st October.
Kamouraska	5th April and 5th December.
Aylmer	21st January and 1st July.
Percé	13th March and 13th August.
New Carlisle	13th February and 13th July.
Arthabaskaville	20th February and 20th October.
Beauce	13th March and 13th October,
Montmagny	13th February and 13th November.
Beauharnois	20th March and 20th November.
St. Hyacinthe	1st May and 1st December.
St. Johns	22nd May and 12th December.
St. Scholastique	7th January and 2nd July.

SUPERIOR COURT.

Jurisdiction for Sums exceeding $200, under Cap. 78, of the Consolidated Statutes for Lower Canada, sec. 2.

Hon. Wm. Collis Meredith, Chief Justice.

Puisné Judges.

Hon. James Smith,
" Chs. Mondelét,
" Edward Short,
" Andrew Stuart,
" John Gawler Thompson,
" David Roy,
" Peter Winter,
" Aimé Lafontaine,

Hon. Antoine Polette,
" Félix Odilon Gauthier,
" Joseph A. Berthelot,
" Thomas J. J. Loranger,
" Louis Victor Sicotte,
" Francis G. Johnson,
" Jean T. Taschereau,
" Saml. Cornwallis Monk.

*Montreal.—†Hochelaga, Jacques Cartier, Laval, Vaudreuil, Soulanges, Laprairie, Chambly and Vercheres, and city of Montreal,—held at Montreal, from 17th to 27th of every month, except January, July, and August. Hubert, Papineau & Honey, pronothonotary; George Pyke and Charles A. Terroux, deputy prothonotaries; Tancréde Bouthillier, sheriff; M. H. Sanborn, deputy sheriff; Joseph Jones, coroner.

Quebec.—Portneuf, Quebec, Montmorency, Levi, Lotbinière and city of Quebec,—held at Quebec from the 1st to 5th of every month, except January, July and August. Fiset & Burroughs, prothonotary; Hon. Charles Alleyn, sheriff.

Three Rivers.—Maskinongé, St. Maurice (including City of Three Rivers), Champlain, and Nicolet,—Held at Three Rivers from 14th to 19th of March, June, September, and December Edward Barnard, prothonotary; Isaac G. Ogden, sheriff.

*District. †Counties, &c., comprised.

St. Francis.—Richmond (including Town of Sherbrooke), Wolfe, Compton, and Stanstead.—Held at Sherbrooke from 20th to 26th February, May, October, and December Short & Morris, prothonotary; Geo. F. Bowen, sheriff.

Kamouraska.—Kamouraska and Temiscouata,—held at Kamouraska, from 13th to 19th February, May, and November. Déry & Pelletier, prothonotary; Vinceslas Taché, sheriff.

Ottawa.—Ottawa and Pontiac,—Held at Aylmer, from 13th to 19th February, June, and November. Henry Driscoll, prothonotary; Louis M. Coutlée, sheriff.

Gaspe.—Gaspé and Bonaventure,—Held at Percé from 13th to 19th March, August, and December,—L. G. Harper, prothonotary; P. Vibert, sheriff. At New Carlisle, from 13th to 19th February, July, and November. F. D. Gauvreau, prothonotary; Martin Sheppard, sheriff.

Terrebonne.—Argenteuil, Two Mountains, and Terrebonne, Held at St. Scholastique, from 13th to 19th February, May, and October. Jules R. Berthelot, prothonotary; G. Raby, sheriff.

Joliette.—L'Assomption, Montcalm, and Joliette,—Held at Joliette, from 13th to 19th February, May, and October. L. T. Groulx, prothonotary; B. H. Leprohon, sheriff.

Richelieu.—Richelieu, Yamaska, and Berthier,—Held at Sorel, from 13th to 19th March, June and November. Antoine N. Gouin, prothonotary; Michel Mathieu, sheriff.

Saguenay.—Charlevoix and Saguenay.—Held at Malbaie, from 13th to 19th January, May, and September. Charles Du-Berger, prothonotary; P. H. Cimon, sheriff.

Chicoutimi.—Held at Chicoutimi, from 13th to 19th February, June and October. F. H. O'Brien, prothonotary; Ovide Bossé, sheriff.

Rimouski.—Rimouski.—Held at St. Germain, from 13th to 19th March, June and October. Frs. M. Derome, prothonotary; S. J. Chalifour, sheriff.

Montmagny.—L'Islet, Montmagny and Bellechasse.—Held at Montmagny, from 13th to 19th February, May and November. Albert Bender, prothonotary; J. D. Lepine, sheriff.

Beauce.—Beauce and Dorchester.—Held at St. Joseph de la Beauce, from 13th to 19th March, June and October. Zéphirin Vezina, prothonotary; T. J. Taschereau, sheriff.

Arthabaska.—Megantic, Arthabaska, and Drummond.—Held at Arthabaska, from 13th to 19th February, May, and October. Rufus Wadleigh, prothonotary; Augustin Quesnel, sheriff.

Bedford.—Shefford, Missisquoi, and Brome.—Held at Nelsonville, from 13th to 19th February, May and October. F. T. Hall, prothonotary; Foster & Cowan, sheriff.

St. Hyacinthe.—St. Hyacinthe, Bagot, and Rouville.—Held at St. Hyacinthe, from 22th to 28th February, June, and November. Ls. G. DeLorimier, prothonotary, Louis Taché, sheriff.

Iberville.—St. Johns, Napierville, and Iberville.—Held at St. Johns, from 16th to 21st March, June, and November. F. H. Marchand, prothonotary; J. F. Desrivières, sheriff.

BEAUHARNOIS.—Huntingdom, Beauharnois, and Chateauguay. —Held at Beauharnois, from 13th to 19th March, June, and November. Ls. Beaudry et P. J. Beaudry, prothonotary; Louis Hainault, sheriff.

CIRCUIT COURT.

Jurisdiction for Sums not exceeding $200, under Cap. 79 of the Consolidated Statutes for Lower Canada, sec. 2.

MONTREAL DISTRICT.

Montreal District Court,* held at Montreal, 10th to 15th of every month, except January, July and August. Hubert, Papineau & Honey, clerk.

Vaudreuil County Circuit, held at Vaudreuil, 1st to 5th March, July and November. F. de S. Bastien, clerk.

Soulanges Circuit, held at Coteau Landing, 6th to 10th March, 6th to 9th July, and 6th to 10th November. H. T. Sentenne, clerk.

Verchères County Circuit, held at Verchères, 1st to 5th February, May and October. E. E. Chagnon, clerk.

QUEBEC DISTRICT.

Quebec District Circuit, held at Quebec 16th to 21st January, and June, and 20th to 25th of every month, except July and August. Fiset & Burroughs, clerks.

Lotbinière Circuit, held at St. Croix, the 7th to 12th February, May and October. Louis Lemay, clerk.

THREE RIVERS DISTRICT.

Three Rivers District Circuit, held at Three Rivers, 7th to 12th March, June, September, and December. E. Barnard, clerk.

Maskinongé County Circuit, held at Rivière du Loup, 26th to 30th January and May; and from the 28th September, to 2nd October. L. J. Bourret, clerk.

ST. FRANCIS DISTRICT.

St. Francis District Circuit, held at Sherbrooke, 10th to 16th February, May, October, and December. Short & Morris clerk.

Stanstead Circuit, held at Stanstead Plains, 1st to 4th February, June, September, and December. C. A. Richardson, clerk.

Compton County Circuit, held at Cookshire, 8th to 11th January, June, and November. A. W. Pope, clerk.

Richmond County Circuit, held at Richmond 1st to 5th March, July, and November. F. C. Cleeve, clerk.

Appeals from the Circuit Court to the Queen's Bench are allowed by the 77 chap. of the Consolidated Statutes, sec. 39, in cases over $100.

*The Circuit Court at the *Chef-lieu* of a district has concurrent jurisdiction with the Circuit Court in and for the various Counties in the same District.

Richmond County Circuit,* †held at Danville, 14th to 18th January, April, and September. T. Leet, clerk.

KAMOURASKA DISTRICT.

Kamouraska District Circuit, held at St. Louis, 7th to 12th February, May, and November. Déry & Pelletier, clerk.

Temiscouata County Circuit, held at St. Jean Baptiste, 21st to 25th March, June, and October. L. N. Gauvreau, clerk.

OTTAWA DISTRICT.

Ottawa District Circuit, held at Aylmer, 7th to 12th February, June, and November. Henry Driscoll, clerk.

Ottawa County Circuit, * held at Papineauville, 7th to 10th January, May, and September. F. S. Mackay, clerk.

Ottawa County Circuit, † held at Buckingham, 17th to 20th January, May, and September. Edmund Wm. Murray, clerk.

Pontiac Circuit, held at Portage du Fort, 2nd to 7th March, 20th to 25th June, and 3rd to 8th November. R. W. Hardinge, clerk.

GASPÉ DISTRICT.

Gaspé District Circuit, held at Percé, 7th to 12th March, August, and December. L. G. Harper, clerk.

Gaspé District Circuit, held at New Carlisle, 7th to 12th February, July, and November. F. D. Gauvreau, clerk.

Basin Circuit, held at Basin, from 12th to 21st February, and 15th to 24th October. John Eden, clerk.

Magdalen Islands Circuit, held at Amherst, 22nd to 31st May, and 22nd to 30th September. J. B. F. Painchaud, clerk.

Bonaventure Circuit, held at Carleton, 10th to 13th January, May, and September. Edward Mann, clerk.

Fox River Circuit, held at Fox River, 1st to 10th August. Jno. de St. Croix, clerk.

TERREBONNE DISTRICT.

Terrebonne District Circuit held at Ste. Scholastique, 7th to 12th February, May, and October. J. R. Berthelot, clerk.

Terrebonne County Circuit, held at St. Jérome, 2nd to 6th February, May, and October. J. B. L. Villeneuve, clerk.

Argenteuil County Circuit, held at Lachute, 12th to 16th January, 25th to 29th May, 12th to 16th September. Thomas Barron, clerk.

JOLIETTE DISTRICT.

Joliette District Circuit, held at Joliette, from 7th to 12th February, May, and October. L. T. Groulx, clerk.

L'Assomption County Circuit, held at L'Assomption, 26th to 30th January, April, and September. J. Z. Martel, clerk.

---

*The Circuit Court at the *Chief-lieu* of a District has concurrent jurisdiction with the Circuit Court in and for the various Counties in the same District.

†The Circuit Court held in two or more places in a County has each concurrent jurisdiction over the whole County (79 chap. of Consolidated Statutes, sec. 11).

Montcalm County Circuit, held at Ste. Julienne, 2nd to 6th February, May, and October. A. I. Desrivières, clerk.

Richelieu District.

Richelieu District Circuit, held at Sorel, 7th to 12th March, June, and November. A. N. Gouin, clerk.

Berthier County Circuit, held at Berthier, 24th to 28th February, May, and October. Charles Emond, clerk.

Yamaska County Circuit, held at St. François 2nd to 6th March, June and November. L. M. Coté, clerk.

Saguenay District.

Saguenay District Circuit, held at Malbaie, 7th to 12th January, May, and September. Charles DuBerger, clerk.

Charlevois County Circuit,* held at Baie St. Paul, 20th to 23rd March, July, and November. Joseph Perron, clerk.

Chicoutimi District.

Chicoutimi District Circuit, held at Chicoutimi, 7th to 12th February, June, and October. Francis H. O'Brien, clerk.

Rimouski District.

Rimouski District Circuit, held at St. Germain, 7th to 12th March, June, and October. F. M. Dérome, clerk.

Rimouski County Circuit,* held at Matane, 2nd to 5th March, June, and October. D. F. de St. Aubin, clerk.

Montmagny District.

Montmagny District Circuit, held at Montmagny, 7th to 12th February, May, and November. Albert Bender, clerk.

L'Islet County Circuit, held at St. Jean Port Joli, 20th to 24th February, May, and November. L. Z. Duval, clerk.

Bellechasse County Circuit, held at St. Michel, 20th to 24th March, June, and October. B. Pouliot, clerk.

Beauce District.

Beauce District Circuit, held at St. Joseph de la Beauce, 7th to 12th March, June, and October. Zépherin Vézina, clerk.

Dorchester County Circuit, held at Ste. Hénédine, 2nd to 6th March, June, and October. Joseph Reny, clerk.

Arthabaska District.

Arthabaska District Circuit, held at Arthabaskaville, 7th to 12th February, May, and October. Rufus Wadleigh, clerk.

Drummond County Circuit, held at Drummondville, 20th to 24th March, June, and November. Joseph Treflé Caya, clerk.

Megantic County Circuit, held at Inverness, 13th to 17th February, May, and October. J. Bte. Rousseau, clerk.

---

*The Circuit Court at the *Chief-lieu* of a district has concurrent jurisdiction with the Circuit Court in and for the various counties in the same District.

Bedford District.

Bedford District Circuit, held at Nelsonville, 7th to 12th February, May, and October. Frederick T. Hall, clerk.

Brome County Circuit, held at Knowlton, 26th to 30th January, April, and September. Joseph Lefebvre, clerk.

Shefford County Circuit, held at Waterloo, 21st to 25th January, April and September. Vespasian Nutting, clerk.

Missisquoi County Circuit,* held at Bedford, 2nd to 5th February, May, and October. Thomas Capsey, clerk.

St. Hyacinthe District.

St. Hyacinthe District Circuit, held at St. Hyacinthe 22nd to 27th January, March, and October. Ls. G. DeLorimier, clerk.

Rouville County Circuit, held at Marieville, 15th to 19th February, May, and October. F. H. Gatien, clerk.

Iberville District.

Iberville District Circuit, held at St. Johns, 11th to 15th March, June and November. François H. Marchand, clerk.

Iberville County Circuit, held at Iberville, 6th to 10th March, June, and November. Philibert Beaudoin, clerk.

Napierville County Circuit, held at Napierville, 1st to 5th March, June, and November. Antoine Merizzi, clerk.

Beauharnois District.

Beauharnois District Circuit, held at Beauharnois, 7th to 12th March, June, and November. Louis Beaudry, et P. J. U. Beaudry, clerk.

Chateauguay County Circuit, held at St. Martin, 2nd to 6th March, June, and November. Charles Mentor Lebrun, clerk.

Huntingdom County Circuit, held at Huntingdon, 15th to 19th January, April, and September. John Morrison, Clerk.

---

* The Circuit Court at the *Chief-lieu* of a district, has concurrent jurisdiction with the Circuit Court in and for the various Counties in the same District.

COURT OF GENERAL SESSIONS OF THE PEACE.

Charles Joseph Coursol, Chairman.

Officers of the Court.

Hon. L. A. Dessaulles..... } Clerk of the Peace.
William Ermatinger ..... }
Charles E. Schiller..... Deputy Clerk of the Peace.
Alfred DeBeaumont ..... Deputy Clerk of the Peace and Superintendent Crown Witnesses.

Terms.

Montreal—1st to 10th March, June, September and December.

Quebec—7th to 16th January, and 1st to 10th April, June and October. Pierre A. Doucet, clerk.

The holding of the General Sessions of the Peace has been discontinued by proclamation in all other districts in the Province.

COURT OF SPECIAL SESSIONS.

Under the Consolidated Statutes of Canada, chaps. 105 *and* 106.

C. J. Coursol, Esq., Presiding Justice.

Officers.—Louis D. René Cotret, first clerk; Louis Arthur Desrosiers, second clerk; William Fraser, crier.

POLICE MAGISTRATES.

Under the Act 28 *Vic., chap.* 20.

William Ermatinger, | William H. Bréhaut.

COMMISSIONERS TO ENLIST AND ATTEST

Soldiers or persons desirous of entering Her Majesty's service under the Imperial Act 12 Vic., cap. 10:—Alexander M. Delisle, William H. Bréhaut, Charles Joseph Coursol, Edward Carter, Q. C., the Hon. L. A. Dessaulles.

RECORDER'S COURT.

J. P. Sexton, Recorder.

H. I. Ibbotson, Clerk; J. B. Duverger and F. X. Richeleau, Assistant Clerks; A. D. Joubert, Joseph Dumont, L. C. Therrien and L. G. Nolin, Bailiffs; G. Neilson, Constable.

CITY POLICE FORCE.

F. W. L. Penton, chief; E. Flynn, sub-chief; C. P. Naigle, sub-chief; J. L. Tetu, secretary; Anthony Maher, S. Niguet, R. Lessard, Vincent Lafon and Patrick Murphy, sergeants; O. Bouchard and Andrew Cullin, detectives.

(A) Station, Jacques Cartier Square.
(B) Station, Panet Street.
(C) Station, Chaboillez Square.
(D) Station, St. Charles Barromée Street.

REGISTRARS OF COUNTIES.

Province of Quebec.

District.	Name of Registration County or Division.	Name of Registrar.
Montreal	Montreal	Geo. H. Ryland.
	Chambly	N. Migneault.
	Huntington, 1st Reg. Div.	Tancrède Sauvageau.
	Laval	F. X. Léonard.
	Soulanges	Geo. H. Dumesnil.
	Vaudreuil	F. de Salles Bastien.
	Verchères	Aimé Geoffrion.
Quebec	Quebec	C. N. Montizambert.
	Portneuf	Hon. J. E. Thibaudeau.
	Montmorency	Gabriel Dick.
	Orleans (Island of)	Pierre Gosselin.

District.	Name of Registration County or Division.	Name of Registrar.
Quebec	Dorchester, 2nd Reg. Div.	François M. Guay.
	Lotbinière	Joseph Filteau.
Three Rivers.	Champlain	Elie Rinfret.
	Maskinongé	J. Edouard Pichette.
	Nicolet	Joseph A. Blondin.
	Three Rivers	Louis J. Duval.
St. Francis	Richmond	Charles P. Cleveland.
	Sherbrooke	William Ritchie.
	Wolfe	Jacques Picard.
	Stanstead	C. A. Richardson.
Gaspé	Bonaventure	Joseph G. Lebel.
	Gaspé	Louis Geo. Harper.
	St. Anne des Monts	John Perrée.
	Magdalen Island	Jean Etienne Aubé.
Kamouraska.	Kamouraska	Henry Garon.
	Temiscouata	John Heath.
Ottawa	Ottawa	James F. Taylor.
	Pontiac	James E. Judson.
Terrebonne	Two Mountains	Dosithèe Dupras.
	Argenteuil	Thomas Barron.
	Terrebonne	Joseph A. Herveux.
Joliette	Joliette	Chas. G. Baudoin.
	L'Assomption	Marcel Poirier.
	Montcalm	Jos. Ed. Beaupré.
Richelieu	Richelieu	Jules Chevalier.
	Berthier	Jean Octave Chalut.
	Yamaska	Jos. M. Côté.
Saguenay	1st Div. of Charlevoix and Saguenay	Chas. Du Berger.
	2nd Div. of ditto	Telesphore Fortin.
Chicoutimi	Chicoutimi	Ovide Bossé.
Rimouski	Rimouski, No. 2	André E. Gauvreau.
Montmagny	L'Islet	Thadée Michaud,
	Montmagny	Jos. David Lépine.
	Bellechasse	Pantaléon Forgues.
Beauce	Beauce	Jean E. Proulx.
	Dorchester	Alexis Godbout.
Arthabaska	Megantic	Wm. H. Lambly.
	Arthabaska	Ed. M. Poisson.
	Drummond	Edmund Cox.
Bedford	Shefford	Joseph B. Edgarton.
	Brome	Hiram S. Foster.
	Missisquoi	Richard Dickinson.
St. Hyacinthe.	St. Hyacinthe	Horace St. Germain.
	Bagot	Jos. C. Bachand.
	Rouville	Ls. Ed. P. Laberge.
Iberville	St. Johns	Wm. A. Marchand.
	Napierville	Ephrem Bouchard.
	Iberville	Didace Tassé.
Beauharnois.	Beauharnois	V. A. L. DeMartigny.
	Chateauguay	Alexis M. Gagnier.
	Huntingdon	Andrew Somerville.

FEES ALLOWED FOR REGISTRARS.—2s. 6d. for fyling Entry and Registry of Memorial; and 2s. 6d. more for every hundred words after the first four hundred. 2s. 6d. for every Certificate, or for copy of a Document; and 6d. for every hundred words after the first four hundred. For every search; when the names of the parties are given, 1s.; when the names are not given, 2s.

THE BAR.

DISTRICT OF MONTREAL.

COUNCIL.

Joseph Doutre, *Q.C.*.....Bâtonnier.
Rouër Roy, *Q. C.*.....Syndic.
W. W. Robertson .....Treasurer.
J. Joseph.....Secretary.

Hon. A. A. Dorion, *Q.C.*,
A. Robertson, *Q.C.*
A. Cross, *Q.C.*
R. Laflamme, *Q. C.*
R. MacKay, *Q.C.*
S. Bethune, *Q.C.*
F. Cassidy, *Q.C.*
L. A. Jetté, *Q.C.*

BOARD OF EXAMINERS.

1st.—R. Mackay, G. Ouimet, L. O. Loranger, J. A. Perkins, and E. L. De Bellefeuille.
2nd.—S. Bethune, T. W. Ritchie, F. Cassidy, J. A. Mousseau, and H. F. Rainville.
3rd.—J. J. Day, L. Bélanger, W. H. Kerr, L. A. Jetté, and J. L. Morris.
4th.—A. Cross, W. Robertson, W. Dorion, M. Doherty, and C. Daoust.

MEMBERS.		Date of Commission.	MEMBERS.		Date of Commission.
C. S. Cherrier,	*Q.C.*	Aug. 1822	F. Cassidy,	*Q.C.*	Aug. 1848
F. Griffin,	"	Dec. 1824	Hon. A. A. Dorion,	"	Oct. 1849
Hy. Judah,	"	May, 1829	Hon. L. S. Morin,	"	Feb. 1853
John J. Day,	"	June, 1834	Hy. Driscoll	"	May, 1823
N. Dumas,	"	Nov. 1834	Robert Mackay,	"	Dec. 1837
Hon. G. E. Cartier,	"	Nov. 1835	Chs. A. Leblanc,	"	Sept. 1839
Henry Stuart,	"	Nov. 1837	Alex. Cross,	"	May, 1843
And. Robertson,	"	Sept. 1841	Gedeon Ouimet	"	Aug. 1844
T. A. R. Laflamme,		Jany. 1842	Eugène U. Piché,	"	Mar. 1846
Jos. Rouer Roy,	"	Feb. 1842	F. Pominville	"	July, 1850
Hon. J. Rose,	"	Sept. 1842	Fred. W. Torrance,	"	June, 1848
Strachan Bethune,	"	May, 1843	T. K. Ramsay,	"	Oct. 1852
E. Carter,	"	Feb. 1845	T. S. Judah.....		Dec. 1824
J. Doutre,	"	April, 1847	John Bleakley.....		Aug. 1825
Hon. J. J. C. Abbott,	"	Oct. 1847	J. P. Sexton.....		Feb. 1827

Members.	Date of Commission.
Thomas Nye	Dec. 1827
Hugh Taylor	Nov. 1829
Henry O. Andrews	Dec. 1830
J. O. A. Turgeon	Dec. 1830
E. D. David	July, 1832
Wm F. Coffin	Nov. 1835
F. D. Cartier	Jany. 1836
P. de Boucherville	Jany. 1837
Louis A. Olivier	Dec. 1839
John Monk	Jany. 1841
H. J. Ibbotson	Feb. 1841
Joseph Delagrave	April, 1841
Jules Lamothe	May, 1842
Alexandre Deseve	Oct. 1842
Peter L. Macdonell	May, 1843
Chas. Glackmeyer	Sept. 1843
Hon. M. Laframboise	Dec. 1843
Mordo McIver	Feb. 1844
Jules R. Berthelot	Sept. 1844
Euclide Roy	Jany. 1845
P. R. Lefrenaye	Sept. 1845
C. Dunkin	July, 1846
George Macrae	Nov. 1846
Magloire Lanctot	Sept. 1847
Bernard Devlin	Oct. 1847
Charles Daoust	Oct. 1847
Henry W. Austin	Feb. 1848
P. C. Doreauceau	May, 1848
Richard McDonnell	June, 1848
Marcus Doherty	July, 1848
Alex. Stevenson	Dec. 1848
L. D. Rene Cotret	Jany. 1849
Louis Betournay	Feb. 1849
William A. Bates	May, 1849
John Bates	July, 1849
V. P. W. Dorion	June, 1850
T. McCord	July, 1850
John Popham	Oct. 1850
Jean J. E. Bibaud	Nov. 1850
S. W. Dorman	Nov. 1850
Godfroy Laflamme	Mar. 1851
L. E. C. Ricard	April, 1851
Wm. B. Lambe	Sept. 1851
Charles J. Dunlop	Oct. 1851
A. A. Archambault	Dec. 1851
W. W. Robertson	April, 1852
Jean P. Mackay	Sept. 1852
Louis Bélanger	Oct. 1852
O. A. R. dit Lafleche	Feb. 1853

Members.	Date of Commission.
Joseph R. Turcot	Feb. 1853
D. G. D. Bondy	Sept. 1853
Jean O. Benoit	Oct. 1853
Edmund Barnard	Oct. 1853
Alexis A. Dumesnil	Jany. 1854
L. W. F. Marchand	Feb. 1854
Alex. H. Lunn	Feb. 1854
George B. Cramp	June, 1854
Jos. M. Loranger	April, 1855
William A. Bovey	June, 1855
Jude Bouthillier	Oct. 1855
Pierre A. Fauteux	Dec. 1855
J. F. Desrivières	Dec. 1855
A. Filiatreault	Mar. 1856
Alexis St. Amand	May, 1856
Charles Marcil	Oct. 1856
C. Archambault	Dec. 1856
H. L. Snowdon	Jany. 1857
Louis A. Jetté	Feb. 1857
S. Lesage	Mar. 1857
J. Duhamel	April, 1857
H. R. Valier de St. Real	April, 1857
Dunbar Browne	July, 1857
Méd. Marchand	Sept. 1857
P. D. Heyneman	Nov. 1857
W. F. Gairdner	Jany. 1858
Louis Beaudry	Feb. 1858
J. A. Belle	Mar. 1858
J. K. Elliot	Mar. 1858
Paul Denis	Mar. 1858
James G. Day	April, 1858
L. O. Loranger	May, 1858
D. H. Senécal	May, 1858
J. B. Bourgeois	May, 1858
Ed. Fraser	July, 1858
J. L. Decary	Sept. 1858
Adolphe Germain	Sept. 1858
Peter Ryan	Sept. 1858
Isaie Jodoin	Sept. 1858
G. A. Champagne	Nov. 1858
Maxime Gareau	April, 1859
L. R. Church	Mar. 1859
J. A. Foisy	Mar. 1859
G. Desbarats, jr.	May, 1859
Z. Gauthier	June, 1859
F. J. D. Ricard	June, 1859
S. D. Rivard	June, 1859
C. A. Pariseault	June, 1859

Members.	Date of Commission.	Members.	Date of Commission.
John L. Morris	June, 1859	C. A. Rochon	Nov. 1861
Ernest Racicot	June, 1859	Jos. Roy	Nov. 1861
L. D. Richard	Aug. 1859	F. X. Mathieu	Dec. 1861
T. Larose	Oct. 1859	Z. Rousille	Dec. 1861
E. Kemp	Oct. 1859	D. Forget	Dec. 1861
R. A. Leach	Oct.. 1859	J. A. Chapleau	Dec. 1861
Louis F. R. Masson	Nov. 1859	F. X. A. Trudel	Dec. 1861
M. Charpentier	Nov. 1859	Hon. T. D. McGee	Dec. 1861
Alphonse Meilleur	Nov. 1859	L. T. Law	Jany. 1862
B. T. Demontigny	Dec. 1859	Jos. Lacroix	Feb. 1862
Joseph Bossé	Jany. 1860	J. B. Duverger	Mar. 1862
Côme Morrisset	Jany. 1860	A. Brunet	April, 1862
Charles P. Pelletier	Jany. 1860	Is. Pominville	May, 1862
M. C. Desnoyers	Feb. 1860	A. Granchand	May, 1862
G. H. Monk	Mar. 1860	S. B. Nagle	May, 1862
P. A. Casgrain	Mar. 1860	J. P. Carreau	June, 1862
J. A. Mousseau	Mar. 1860	D. Peaupré	June, 1862
Méd. Lanctot	May, 1860	Alp. Desjardins	June, 1862
H. A. McCoy	May, 1860	C. Vincent	June, 1862
Thomas J. Walsh	June, 1860	Irvine Allen	June, 1862
L. Labelle	July, 1860	John P. Kelly	June, 1862
H. Carden	July, 1860	Louis Joubert	June, 1862
George B. Baker	Sept. 1860	A. Fontaine	July, 1862
E. Desrosiers	Sept. 1860	V. B. Sicotte	Aug. 1862
Désiré Girouard	Oct. 1860	Chs. Dorion	Aug. 1862
J. B. Normandeau	Oct. 1860	James Kirby	Aug. 1862
L. W. Sicotte	Oct. 1860	F. W. Terrill	Sept. 1862
Ed. Trusdell	Oct' 1860	G Mirault	Sept. 1862
J. N. McLaren	Oct. 1860	L. U. Fontaine	Sept. 1862
J. P. Sexton, jr	Dec. 1860	J. N. A. Mackay	Sept. 1862
P. Bachand	Dec. 1860	J. Royal	Oct. 1862
T. C. DeLorimier	Jany. 1861	D. Leach	Oct. 1362
L. J. Guibord	Jany. 1861	A. L. Desaulniers	Oct. 1862
John Dunlop	Jany. 1861	P. A. A. Dorion	Dec. 1862
John Aylen	April, 1861	G. Trudeau	Dec. 1862
Jules Chevalier	May, 1861	John G.K. Houghton	Dec. 1862
M. F. Colovin	June, 1861	R. C. C wan	Feb. 1863
P. Vandal	July. 1861	A. Lacoste	Feb. 1863
T. Desnoyers	July, 1861	L. F. Morison	Feb. 1863
J. L. B. Desrochers	Aug. 1861	N. A. Bethune	Mar. 1863
Louis Armstrong	Aug. 1861	O. Beaudry	Mar. 1863
B. J. A. Globensky	Sept. 1861	C. Perrault	Mar. 1863
A. P. Ouimet	Sept. 1861	J. J. Curran	Mar. 1863
N. H. Driscoll	Sept. 1861	F. X. Girard	April. 1863
Achille Bastien	Sept. 1861	Jos. Leblanc	April, 1863
E. L. DeBellefeuille	Sept. 1861	A. Baby	May, 1868
J. A. Perkins	Oct. 1861	G. D'Orsonnens	May. 1863
S. Pagnuelo	Oct. 1861	H. Hudon	May, 1863
H. Duvert	Oct. 18 1	C. J. C. Wurtele	May, 1863
R. N. Hall	Oct. 1861	L. G. Loranger	June, 1863

Members.	Date of Commission.	Members.	Date of Commission.
F. X. Archambault	June, 1863	Amédée Gagnon	Dec. 1864
M. Tait	June, 1863	Aquila Berthiaume	Dec. 1864
E. Sabourin	June, 1863	Alfred Desélets	Dec. 1864
Chas. de Montigny	June, 1863	Hobart Buller	Dec. 1864
C. A. Vilbon	June, 1863	Napoléon Legendre	Jany. 1865
J. O. Tousignant	June, 1883	Adolphe Nadeau	Jany. 1865
Geo. Doak	June, 1863	Magloire Desjardins	Jany. 1865
Stanislas Lefebvre	July, 1863	Auguste LaRue	Jany. 1865
J. T. Beique	July, 1863	Presque Letendre	Feb. 1865
Etie Auclair	July, 1863	Ls. Renaud	Feb. 1865
R. M. Hart	July, 1863	Jas. A. McLaughlin	April, 1865
J. B. Brousseau	July, 1863	F. H. Desplaines	May, 1865
Gonzalve Doutre	Aug. 1863	Jas. A. Simard	June, 1865
N. H. Bourgoin	Sept. 1863	H. A. Turgeon	June, 1865
J. C. Lacoste	Sept. 1863	Ls. H. Collard	June, 1865
A. Charland	Sept. 1863	W. R. Kenny	June, 1865
L. N. Girard	Sept. 1863	Frs. E. Gilman	June, 1865
L. N. Benjamin	Oct. 1863	J. C. Gagnon	June, 1865
A. L. W. Grenier	Oct. 1863	J. N. Monegan	June. 1865
G. Stephens	Nov. 1863	P. P. Daunais	June, 1865
W. M. Wright	Nov. 1863	James M. G. Roney	July, 1865
Chs. Leblanc	Dec. 1863	J. Bte. Sicotte	July, 1865
A. Demers	Dec. 1863	Benoni A. Longpré	July, 1865
R. F. P de Laronde	Dec. 1863	Alexis A. Laferrière	July, 1865
L.J. Etue Deschamps	Jany. 1864	P. S. Lippé	July, 1865
M. Cayley	Jany. 1864	Arthur McMahon	Aug. 1865
F. Lefebvre	Jany. 1864	A. B. C. Ouimet	Sept. 1865
A. N. Montpetit	Feb. 1864	Achille David	Sept. 1865
T. R. Roberts	Mar. 1864	Arthur Danseneau	Sept. 1865
L. O. David	April, 1864	Chs. Ch. de Lorimier	Sept. 1865
E. T. Day	April, 1864	Richard S. Lawlor	Sept. 1865
J. A. N. Provencher	April, 1864	Chs. L. Champagne	Sept. 1865
N. Bouchard	May, 1864	Arthur E. Valois	Oct. 1865
A. Tachereau	May, 1864	Jos. O. Turgeon	Oct. 1865
D. Girard	May, 1864	Andrew Leamy	Oct. 1865
A. T. Marsan	May, 1864	Ls. Napoléon Demers	Oct. 1865
L. H. Davidson	June, 1864	J. O. Desilets	Nov. 1865
J. A. Galarneau	June, 1864	L. O. Taillon	Nov. 1865
N. Durand	June, 1864	J. B. Lafleur	Nov. 1865
Chs P. Davidson	June, 1864	John Rouayne	Nov. 1865
John Monaghan	Aug. 1864	W. W. Trenholme	Nov. 1865
Ls. F. P. Lachance	Aug. 1864	J. M. P. Compt	Nov. 1865
J. O. Joseph	Sept. 1864	J. B. N. Vallé	Nov. 1865
H. J. McConville	Sept. 1864	Aug. Dagenais	Nov. 1865
Joseph Taillefer	Sept. 1864	E. H. Rixford	Nov. 1865
E. Z. Paradis	Sept. 1864	L. Cushing	Nov. 1865
Thomas Brossoit	Oct. 1864	F. Carbeil	Nov. 1865
Wilfred Laurier	Oct. 1864	M. Mathieu	Dec. 1865
Arthur Desjardins	Nov. 1864	John F. Leonard	Jany. 1866
J. G. Boyd	Nov. 1864	J. Bte. de Lottinville	Jany. 1866

Members.	Date of Commission.	Members.	Date of Commission.
J. U. Richard	Feb. 1866	Léon L. Corbeil	Dec. 1866
L. L. Maillet	Feb. 1866	P. Urgel Duprat	Dec. 1866
C. Thibault	Feb. 1866	Arthur S. Longpré	Jan. 1867
J. F. Dubreuil	Feb. 1866	Olivier Augé	Jan. 1867
S. Gagnon	Mar. 1866	John A. Bothwell,	Mar. 1867
Alf. Welch	April, 1866	Emery Perrin	Mar. 1867
J. H. Duggan	April, 1866	S. N. L. Beaudry	Mar. 1867
A. Lachapel	April, 1866	Moïse Corbeil	Mar. 1867
W. Bellemare	May, 1866	A. C. H. Prévost	April, 1867
J. Robidoux	May, 1866	Robert A. Ramsay	April, 1867
C. A. Geoffrion	June, 1866	Arthur Buies	April, 1867
A. Pilon	June, 1866	A. David Girard	June, 1867
C. A. Carter	Sept. 1866	Honoré Mercier	June, 1867
T. P. Butler	Sept. 1866	Asa Gordon	June, 1867
T. A. Carriveau	Sept. 1866	H. R. Arthur Turcotte	June, 1867
J. W. Pouliot	Sept. 1866	A. E. Mitchell	June, 1867
R. A. A. Jones	Sept. 1866	W. A. Lay	June, 1867
G. A. Drolet	Oct. 1866	L. Alp. Carmel.	June, 1867
G. T. St. Julien	Oct. 1066	Chas. Ed. Carmel	June, 1867
A. Jacques	Oct. 1866	Pierre Brouillet	June, 1867
W. O. Farmer	Oct. 1866	Edward Holton	June, 1867
Louis F. Tellier	Oct. 1866	William Rose	Sept. 1867
J. P. Noyes	Oct. 1866	Charles Lalime	Sept. 1867
Oscar Prevost	Oct. 1866	Ls. Jos. Désautels	Sept. 1867
Mag. Desjardin	Dec. 1866	Joseph Beaupré	Sept. 1867
Alp. Houle	Dec. 1866	Marc Souligny	Sept. 1867
Louis N. Demers	Dec. 1866	Arthur Charland	Sept. 1867
Ferdinand David	Dec. 1866		

Advocates' Library and Library of the Bar.—*Library Committee.*—P. R. Lafrenaye, Rouer Roy, F. W. Torrance, W. F. Gairdner.

NOTARIAL BOARD.

Louis Archambault, ... President.

H. Lappare, Secretary. C. F. Durand, Treasurer.

C. C. Spénard, Syndic.

BOARD.

J. Belle,
D. E. Papineau,
C. F. Papineau,
J. E. O. Labadie,
M. A. Girard,
J. N. A. Archambault,
L. Archambault,
J. S. Hunter,
F. Gooffrion.
J. O. Bureau,
E. A. Beaudry,
J. A. Quintal.

PUBLIC NOTARIES.

Aussem, J.
Bagg, S. C.
Beaudry, P. J.
Beaufield, R.
Bedard, L.
Beliveau, L. G.
Belle, C. E,
Belle, J.
Belle, C. E. O.
Bernier, B.
Bourbonniere, N.
Bourbonniere, T. B.
Brault, C. A.
Brault, L. N.
Brogan, Anth.
Brunet, P.
Brodie, Hugh.
Brousseau, A. O.
Bureau, J. O.
Choquette, D.
Content, M.
Dagen, G.
D'Amour, A.
DesRosiers, Jos. R.
Devlin, O. J.
Decary, A. C.
Doucet T.
Doucet, Thé., fils.
Durand, F. C.
Durand, B.
Easton, W.
Faure, F.
Fortier, L. J.
Fréchette, Edw.
Garand, M.
Gibb, J. J.
Griffin, J. C.
Guy, Etienne.
Guy, P. M.
Hall, W. A.
Houlée, J. B.
Hunter, J. C. S.
Huet, S.
Isaacson, J. H.
Jobin, A. D.
Jobin, J. H.
Labadie, J. A.
Labadie, J. E. O.
Labelle, J. T.
LaBranche, J. O.
Lamontagne, C. H.
Lappare, H.
Latour, L. A. H,
Lighthall, W. F.
Lind. Plessis dit Bélaire.
Lionais, A.
Longtin, M.
Mathieu, P.
Mainville, P.
McIntosh, E.
Mercile, A.
Messier, E.
Meyer, C.
Moreau, E.
Myer, H. J.
Normandeau, P. E.
Papineau, C. F.
Papineau, D. E.
Payette, A. E.
Pelletier, A. A.
Peltier, G.
Phillips, W. A.
Prévost, A.
Reintard, F.
Rivet, J. S.
Ross, W.
Sanborne, M. H.
Seeves, A.
Shaw, Edward.
Simard, J.
Singer, F. B.
Smith, James.
Spénard, C. C.
Strang, J.
Stuart, E. H.
Terroux, C. A.
Vallée, J. D.
Valois, J. M.
Varin, J. B.
Weekes, G.
Wright, H. B.

COMMISSIONERS FOR RECEIVING AFFIDAVITS.

For Superior Court, Montreal, in the City of Montreal.

Louis J. A. Papineau,
William F. Coffin,
J. A. Labadie,
William Ross,
J. Belle,
Etienne Guy,
L. G. Dubois,
William H. Brehaut,
James Smith,
John H. Isaacson,
P. J. Beaudry,
George Weekes,
O. Leblanc,
C. A. Terroux,
A. Pelletier,
Thomas McGinn,
J. S. Hunter,
G. H. Kernick,
J. O. LaBranche,
Wm. F. Lighthall,
Pierre Mathieu,
H Laparre,
Napoleon Brault.

COMMISSIONERS FOR TAKING AFFIDAVITS.

In Province of Quebec to be used in Ontario.

Charles J. Coursol,
Théodore Doucet,
James Court,
Hon. J. J. C. Abbott, M.P.
John H. Isaacson.
Alex. Morris, M.P.,
W. B. Lambe,
F. W. Torrance,
D. Browne,
Henry Chapman,
J. C. Griffin.
W. F. Lighthall,
J. S. Hunter.

JUSTICES OF THE PEACE.

For the City of Montreal.

Atkinson, John
Atwater, Edwin
Bagg, Stanley C.
Barsalou, Joseph
Beaubien, Pierre
Beaudry, Jean B.
Beaudry J. L.
Beaudry, Louis
Beaudry, Pierre Jacques
Beaudry, Joseph
Belair, Louis P.
Belle, Charles E.
Belle Joseph
Belliveau, Louis J.
Buntin, Alexander
Bulmer, Henry
Brown, Alfred
Bartley, Wm. P.
Berthelet, Olivier
Boulanget, Joseph Chas.
Bourgeau Victor
Bouthiller, T.
Boxer, Frederick N.
Boyer, Louis
Brault, C A.
Bruneau, F. X.
Brydges, Charles J.
Bronsdon, Jos. Russell
Brousseau, Jean B.
Browne, George
Brush, George
Campbell, George W.
Campbell, Robert
Campbell, Rollo
Cantin, Augustin
Cartier, Hon. G. E., *Q. C.*
Cassidy, John Lewis
Chapman, Henry
Charlebois, B. H.
Chauveau, Hon. P. J. O., *Q.C.*
Cherrier, S. C., *Q.C.*
Clarke, Francis
Coderre, Joseph Emery
Contant, Frs.
Corse, Newton Butler
Cuddihy, Michael
Clark, Alexander
Clendenning, William
David, Ferdinand
Doran, James
Donnelly, John
DeLisle, A. M.
Delvechio, P.
Derome, Léon
Devany, Lawrence
Donegani, John
Donnelly, James
Dorion, The Hon. A. A.
Dorwin, Canfield
Doucet, Théo.
Dumas, Norbert, *Q.C.*
Daverger, Louis Norbert
Dyde, John
Esdaille, Robert
Ferrier, Hon. James
Fitzpatrick, John
Fraser, William, M. D.
Fullum, Geo.
Farmer, Michael
Galarneau, P. M.
Gault, M. H.
Glennon, John
Globensky, Benjamin
Godfrey, Robert Townsend

Gorrie, Daniel
Gould, Ira
Goyette, Jean B.
Gravel, Jean Adolphe
Grenier, Jacques
Grenier, Joseph
Griffin, Frederick, *Q.C.*
Glassford, James Arthur
Griffin, J. C.
Hart, Théodore
Hawley, J. A.
Hibbard, Ashly
Higginson, Thomas S.
Hingston, Wm. H.
Hogan, George
Hogan, Henry
Holton, The Hon. L. H.
Hooper, Angus Cameron
Hudon, Victor
Hunter, Jas. Stewart,
Hickson, Joseph
Howley, James
Jackson, Henry
Jackson, Samuel
Jobin, J. H.
Jordon, John
Jodoin, Pierre
Joseph, J. Henry
Judah, Henry, *Q.C.*
Kirkup, Joseph
Kay, Thomas
Labadie, Joseph A.
Lacroix, C. J. H.
Laframboise, Hon. M.
Lamothe, Guillaume
Larkin, Patrick
Law, James,
Leblanc, Ovide
Leclaire, François
Leeming, John
Lemoine, B. H.
Leprohon, Jean L.
Leslie, Hon. James
Levy, Alexander
Lionais, Hardoin,
Lomer, Gerard
Lunn, William
Lyman, Benjamin
MacFarlan, Walter
MacDonald, William
Magauran, John Wait
Major Jas. E.
Marchand, Louis
Masson, Damase
Masson, J. W. A. R.
Mathewson, John
Mathieu, Pierre
McCambridge, Alex.
McCready, Thomas
McDonald, Duncan
McDonnell, R. L.
McDougall, D. Lorn
McGibbon, Alexander
McKay, Edward
McKenna, Thomas
McKenzie John G.
Meilleur, J. B.
Molson, J. H. R.
Molson, William
Money, Albert Wm.
Moreau, Laurent A.
Morland, Thomas
Morley, John Stephen
Moss, David
Moss, Edward
Murphy, Edward
Murphy, P. S.
Mussen, Thomas
McGinn, Thomas
McShane, James
McGee, The Hon. T. D'Arcy
McKeown, Edward
O'Brien, William
Ogilvie, Alex. Walter
Palmer, William
Papineau, Denis E.
Pare, Hubert
Peel, Thomas
Pelletier, David
Penn, Frederick
Penny, Edward Goff
Perreault, Olivier DeL.
Phelan, John
Phillips, W. E.
Pinsonnault, Alfred
Poupart, Joseph
Pratt, John
Prévost, Amable
Prévost, Remi
Prudhomme, Maxime
Porteous, John
Quevillion, Charles
Rimmer, Alfred
Rodden, William
Rodier, Chas. S.
Rodier, Chas. S., Junr.

Rolland, Gabriel L.
Rolland, Jean Bte.
Rose, the Hon. John, *Q.C.*
Ross, William
Routh, H. L. Routh
Roy, Adolphe
Ryan, M. P.
Ryland, G. H.
Reekie, Robert James
Sache, William
Shannon, Neil
Simard, Joseph
Simpson, Thomas
Smith, Charles
Smith, George
Smith, H. B.
Starnes, Henry
Sutherland, William
Seymour, Harry V. S.
Shedden, John
Taylor, Edward Thornton
Taylor, Thomas A.
Terroux, Charles A.
Thomas, Henry
Torrance, David
Trestler, J. B. C.
Trudeau, Ronald
Vallée, J. D.
Valois, Narc.
Ward, Galbraith
Weaver, Geo. W.
Whitney, H. H.
Wilson, Hon. Charles
Wilson, William
Wilson, Thomas
Workman, Thomas
Workman, Wm.
Young, Hon. John

COMMISSIONERS TO GRANT PASSPORTS.

The Clerk of the Peace.....Dessaules & Ermatinger.

COMMISSIONERS TO ADMINISTER OATHS TO PUBLIC OFFICERS.

Hon. T. C. Aylwin, Hon. S. C. Monk, C. J. Coursol, John P. Sexton, T. Bouthillier, Edw. Carter, Hon. Louis A. Dessaulles.

MILITARY DEPARTMENTS.

Lieut.-General Sir C. A. Windham, K. C. B., commanding the forces in British North America.

Lieut.-Colonel Wm. Earle, G. Gds., military secretary.

Lieut. R. C. Hare, 22d Regiment, A. D. C.

MILITARY SECRETARY'S DEPARTMENT.—Lieut.-Colonel Wm. Earle, G. Gds., military secretary; R. G. Greig, chief clerk; M. Riordan, 1st class, military staff clerk; W. Moriarty, 3rd class, military staff clerk; M. Dalgleish, office-keeper; James McFarlane, messenger.

MAJOR GENERAL AND STAFF.—Major General D. Russell, C.B., commanding Lower Canada District; Captain C. H. Malan, 75th Foot, aide-de-camp; Captain R. C. Healy, 16th Regiment, Brigade Major.

ADJUTANT GENERAL'S DEPARTMENT.—Colonel J. E. Thackwell, deputy adjutant general; Lieut.-Col. W. Lyons, assistant adjutant General; Captain Geraghty, town major; P. Walsh, clerk; Sergeant-Major J. Snasdell, first class clerk; Sergeant R. Malbon, third class clerk; J. Dillon, town-major's clerk; W. Rowan, town sergeant.

INSPECTOR OF MUSKETRY FOR NORTH AMERICA.—Captain Grant, 6th Foot.

QUARTERMASTER GENERAL'S DEPARTMENT.—Colonel Wolseley, assistant quartermaster general; Col. D. Lysons, deputy quartermaster general; N. Hughes, chief clerk; A. Mitchel, first-class, M. Moran, second-class, and M. Wilson, third-class clerks.

ROYAL ENGINEER MILITARY AND CIVIL STAFFS SERVING IN CANADA.

Head Quarters, 31 Notre Dame Street, Montreal.

MONTREAL. HEAD QUARTER OFFICE—*Military Staff.*—Colonel Charles E. Ford, commanding Royal Engineers in Canada; Captain Charles S. Akers, assistant to Commanding Royal Engineers;

Civil Staff.—Thomas F. Hanlon, Charles Walkem, George J. Grapes, and W. Shaw Leest, Esquires.

Office Keeper and Messenger.—Mr. James Robertson.

MONTREAL DISTRICT OFFICE—*Military Staff.*—V. C. Lieut.-Colonel G. Graham, C. B. District commanding Royal Engineers; Lieut. F. W. Heneage, Royal Engineers, Executive Officer.

Civil Staff.—William Wheeler, William Oughton, and George H. Peake, Esquires.

Office Keeper and Messenger.—Mr. A. Ross.

MONTREAL SURVEY OFFICE.—Lieut. H. S. Sitwell, Royal Engineers.

KINGSTON DIVISION OFFICE—MONTREAL DISTRICT—*Military Staff.*—Lieut Thos. Glancy, Royal Engineers, Executive Officer.

Civil Staff.—A. Kemp, Esquire.

Office Keeper and Messenger—.Mr. A. Goodfellow.

QUEBEC DISTRICT OFFICE—*Military Staff.*—Colonel T. L. Gallwey, District Commanding Royal Engineers; Captain A. R. Lempriere, Royal Engineers, Executive Officer.

Civil Staff.—J. J. Rickon, G. P. Gambier, J. H. Oakes, Esqs.

Office Keeper and Messenger.—Mr. E. Lennon.

Military Staff at POINT LEVIS.—Captain E. D. Malcolm, Royal Engineers, Commanding 1st Company, R. E.; Captain V. G. Clayton, Royal Engineers, Commanding 15th Company, R. E.; Lieutenants Henry Cautley, George Harris, J. H. Robinson, and Richard T. Frere, Royal Engineers.

TORONTO DISTRICT OFFICE.—*Military Staff.*—Lieut.-Colonel

F. C. Hassard, District commanding Royal Engineers; Lieutenants H. J. W. Gehle and D. O'Brien, Royal Engineers, Executive Officers.

Civil Staff.—T. B. Harper, Esquire.

London Division Office.—Toronto District.—*Military Staff.*—Lieut. R. Y. Armstrong, Royal Engineers, Executive Officer.

Civil Staff.—G. H. Stuckes, Esquire.

Commissariat Department.—*Montreal.*—F. B. Archer, commissary general and comptroller of army expenditure; Charles Palmer assistant commissary general and military accountant; C. B. Smith, assistant commissary general and principal store accountant; R. L. Mathews, W. R. Snow, C. W. Penrice, C. W. B. McKenzie, dep. assist. commissary generals; W. B. Davis, Quarter-master; Wm. Palmer, J. Ballard, J. R. Ballard, commissariat clerks; J. Reid, T. B. Tracy, assistant storekeepers; G. Norris, office keeper; E. Connor, messenger; Michael Tessier, laborer.

Quebec.—Assistant commissary general Rogers; deputy assistant commissary generals, T. B. Prissick, W. Le Measurier, J. Blurton,; T. Dickinson, clerk; J. Devlin, storekeeper; M. Tessier, J. Colston, T. Trumble, assistant storekeepers.

Kingston.—Deputy assistant commissary general Pennell; acting deputy assistant commissary general Stewart; P. Lenea, store-keeper; J. F. Comer, assistant store-keeper.

Toronto.—Assistant commissary general R. H. Smith; deputy assistant commissaries general, N. Roger and F. B. Doveton; J. Christie, storekeeper; P. Schouten, assistant storekeeper.

Hamilton.—Deputy assistant commissary general, Marston.

Brantford.—Deputy assistant commissary general, Porter.

London.—Assistant commissary general Goold; deputy assistant commissary general, Bridgman.

St. Johns.—Deputy assistant commissary general, Wilkinson.

Medical Department.—*Montreal.*—J. D. McIllree, inspector general of Hospitals; H. F. Smith, staff surgeon major; W. Collins, staff assistant surgeon; J. Spenceley, assistant purveyor, secretary to inspector general; W. Hickey, messenger.

Chambly.—Staff assistant surgeon McDowell.

Isle aux Noix.—Staff assistant surgeon Traynor.

Quebec.—Staff surgeon major Bain; F. Fernandez, apothecary.

St. Johns.—Staff assistant surgeon Carolan.

St. Helens.—Assistant surgeon Comyn, R. A.

Toronto.—Staff surgeon major MacKinnon; staff surgeon Martin; staff assistant surgeon Baker.

Military Store Department.—F. A. Galletly, deputy supt. of stores; Edward Wilgress, Esq., G. S. Hoseason, deputy assistant supts. of stores; W. J. Dawson, military store clerk.

PURVEYOR'S DEPARTMENT.—Charles J. Minney, principal purveyor to H. M. forces; W. T. C. Wilton, deputy purveyor.
Toronto.—G. W. Mellish, purveyor.
London.—Chas. Hammond, deputy purveyor.
Quebec.—Joseph Muskett, deputy purveyor.

BARRACK DEPARTMENT IN CANADA.

MONTREAL.....S. W. Hall, (late Lieut. 73rd Regt.,) principal barrack master in Canada; ————clerk in principal barrack office; R. Duncan, Supt. barrack sergeant in charge of Store Reserve of Canada; Bryon Hanlon, Edw. McMahon, laborers.

QUEBEC..... *1st Barrack Division.* W. H. Hautayne, (late captain 39th Regt.,) barrack master; A. Thom, supt. barrack sergeant; C. Barker, S. Hudson, barrack sergeants; W. Ogden, acting barrack sergeant; W. Petty, laborer; W. Purcell, caretaker, Temiscouata.

MONTREAL..... *2nd Barrack Division.* H. Archdall, (late captain 52nd Regt.,) barrack master; J. Toghill, supt. barrack sergeant; J. Brian, T. O'Donoghue, T. Cummins, E. Brown, barrack sergeants; T. Darker, bar'ck laborer.

ST. JOHNS..... *3rd Barrack Division.* W. H. Eliott, (late captain 15th Regt.,) acting barrack master; R. Fallon, supt. barrack sergeant; J. Ross, barrack sergeant, Isle aux Nois; W. Kearns, acting barrack sergeant, Chambly; T. Wolley, caretaker, Sorel.

KINGSTON..... *4th Barrack Division.* A. T. West, (late com. staff) acting b'ck master; A. Davie, supt. barrack sergeant; J. Wills, supt. barrack sergeant, Ottawa; ————— supt. barrack sergeant, Coburg; P. Carroll, barrack sergeant; ————— barrack sergeant, Belleville; C. Batter, barrack laborer.

TORONTO..... *5th Barrack Division.* Major J. N. Holmes, (late R. C. R.,) acting barrack master; T. Ormsby, supt. barrack sergeant; J. Hussell, supt. barrack sergeant, Hamilton; J. Warde, D. Connell, barrack sergeants.

LONDON..... *6th Barrack Division.* W. May, acting barrack master; J. Woods, supt. barrack sergeant, Brantford; J. Thorn, T. Fitzpatrick, barrack sergeants.

REGIMENTS IN CANADA AND OFFICERS COMMANDING.

MONTREAL.....Head Quarters of the army in Canada.
Squadron 13th Hussars, Major Russell, commanding.
Royal Artillery, Colonel Kennedy, commanding.
Royal Engineers, Colonel Ford, commanding.
100th Regiment, Lieut.-Colonel Campbell, commanding.

MONTREAL.....1st Batt. 16th Regiment, Colonel Peacock, commanding.
1st Batt. 60th Regiment, Colonel Fielden, commanding.
78th Highlanders, Lieut.-Colonel McKenzie, commanding.
Detachment Commissariat Staff Corps, Deputy Assistant Commissary General Snow, commanding.
QUEBEC.....Royal Artillery, Lieut.-Colonel McGree, commanding.
30th Regiment, Colonel Pakenham, commanding.
1st Batt. P.C.O. Rifle Brigade, Colonel Lord A. Russell, commanding.
OTTAWA.....1st Batt. Rifle Brigade.
KINGSTON.....Royal Artillery, Colonel Gibbon, C. B., commanding.
Royal Canadian Rifles, Lieut.-Colonel Moffatt, commanding.
TORONTO.....13th Hussars, Lieut.-Colonel Jenyns, C.B., commanding.
Royal Artillery, Colonel Mountain, commanding.
2nd Batt. 17th Reg., Lieut.-Colonel McKinstry, Commanding.
HAMILTON.....29th Regiment, Colonel Torrington, commanding.
BRANTFORD....69th Regiment, Lieut.-Colonel McKirdy, commanding.
LONDON.....Royal Artillery, Captain Gore, commanding.
53rd Regiment, Lieut.-Colonel Harence, commanding.
4th Batt. 60th Rifles, Col. Hawley, commanding.
ST. JOHNS.....Detachment Royal Canadian Rifles.
CHAMBLY.....Detachment Royal Canadian Rifles.
ISLE AUX NOIX..Detachment Royal Canadian Rifles.

STAFF AND OFFICERS OF THE

VOLUNTEER MILITIA FORCE,

MONTREAL.

STAFF.—Commandant Colonel John Dyde; assistant adjutant general, Lieut.-Colonel George Smith; assistant quarter-master general, Lieut.-Colonel Theodore Lyman; brigade major of military district No. 7, Lieut.-Col. Thos. Bacon; artillery brigade major, Major S. Evans; aide-de-camp to commandant, Captain John Dyde; brigade paymaster, Lieut.-Col. C. E. Belle; brigade surgeon, Doctor Alfred Nelson, M.D.

MONTREAL VOLUNTEER CAVALRY.—Major commanding, John

Smith : quarter-master, J. Sutherland ; paymaster, Cornet W. D. Smith.

Royal Guides, or Governor General's Body Guard. Capt. Wm. M. Ramsay ; Lieut., Thos. Davidson ; Cornet, W. J. Cunninghame.

No. 1 *Troop.*—Captain, J. Muir ; Lieutenant, J. Featherstone.

MONTREAL FIELD BATTERY OF ARTILLERY.—Captain Commanding, A. A. Stevenson, (Lt.-Col.) : Senr. 1st Lieut., Wm. McGibbon (Major) ; 1st. Lieut., Thos. W. Boyd.

MONTREAL VOLUNTEER ENGINEERS.—*No.* 1 *Company*—Capt. W. Rutherford ; Lieutenant, A. C. Hutchison.

No. 2 *Company*—Captain W. Kennedy ; 1st Lieutenant, J. C. McLaren ; 2nd Lieutenant, T. W. Peel.

BRIGADE OF MONTREAL GARRISON (*V.M.*) ARTILLERY.—Organized 1812.—Lieut.-Colonel Jas. Ferrier, jr. ; Majors H. McKay, W. Hobbs.

First Captains—G. Dowker, F. Cole, J. A. Browne, A. C. Hooper, G. S. Brush, F. Kingston.

Second Captains.—F. Kay, W. Phillips, C. Rose, E. H. Stuart.

First Lieutenants.—C. D. Tylee.

Second Lieutenants—Samuel Hall, E. R. Tylee, E. A. Baynes, G. A. Baynes, R. A. Ramsay, T. Doucet, Geo. W. Hamilton.

Staff.—Second Captain, G. Lulham, paymaster ; second captain, D. T. Fraser, adjutant ; J. Reddy, M.D. surgeon ; W. Wood Squire, M.D., assistant-surgeon; C. Healy, quartermaster.

MONTREAL LIGHT INFANTRY.—Lieut.-Colonel J. M. Ross, Major J. T. Molson.

Captains.—J. S. Dyde, A.D.C. ; J. Harvey, E. Jacques, W. H. Smith, J. R. Kirkwood.

Lieutenants.—J. T. Ostell, W. V. Dawson, A. P. Vennor, E. D. Russell, R. E. Hill.

Ensigns.—H. L. Prowse, W. E. Ireland, J. H. Delis Derniers, H. J. M. Jones, G. G. Bulley.

Staff.—Captain T. B. Ross, paymaster; Lieut. Robertson, quartermaster ; R. Godfrey, M.D., surgeon.

FIRST OR "PRINCE OF WALES" REGIMENT (V.M.) RIFLES OF CANADA.—Lieut.-Colonel, C. F. Hill ; Majors E. Evans, F. Bond.

Captains.—W. Burland, J. Rogers, D. A. Hart, T. David H. Wall, John Bulmer, T. Correstine, G. B. Pearson, J. MacFarlane.

Lieutenants.—H. Vass, E. Holton, H. Bulmer, H. Cormack, E. L. Bond, D. McFee, C. O. Smith.

Ensigns—E. D. Thompson, T. Quigley, J. McNider.

Staff.—Capt. W. Robinson, adjutant ; Capt. A. Milloy, paymaster ; Ensign Robt. Balfour, quartermaster ; F. W. Campbell, M.D. surgeon.

THE "VICTORIA" VOLUNTEER RIFLES (3RD BATTALLION) OF MONTREAL.—Lieut.-Colonel Wm. H. Hutton; Major Angus R. Bethune.

Captains.—N. J. Handyside, W. K. Tait, E. A. Whitehead, J. M. Crawford, C. Peers Davidson, Benjamin Dawson.

Lieutenants.—J. C. Yates, W. H. Stanley, G. W. Beers, Walter Smith, J. J. Henderson.

Ensign.—P. Denholm.

Staff.—Lieut. H. Pangman, adjutant; T. D. King, quartermaster; Capt. Peter Buchanan, paymaster; E. A. Paget, surgeon.

"CHASSEURS CANADIENS" (V.M.) OF MONTREAL.—Lieut-Col. J. L. Tetu; Majors A. Audet, Ludger Labelle.

Captains.—J. Beaudry, M. T. Deguise, E. Barsalou, J. O. Labranche, H. C. B. Parent, C. L. N. Beaudry, A. Labrecque, G. D'Orsonnens.

Lieutenants.—O. Provost, A. Vilbon, A. Labelle, W. DeLisle, Q. DeBeaujeu, J. F. Brault, T. Leduc.

Ensigns.—A. T. Couillard, F. P. Tetu, J. Pelletier, A. M. F. d'Eschambault.

Staff.—Captain J. B. Emond, quartermaster; Captain N. LaBranche, adjudant; C. L. Spenard, paymaster; L. Boyer, M.D., surgeon; E. Lemire, M.D., assistant-surgeon.

"THE ROYALS.—Lieut.-Colonel, H. L. Routh; Majors, Hon. J. Rose, J. Grant.

Captains.—W. Scott, F. Mackenzie, A. Campbell, A. T. Macpherson, J. G. Savage, Hector McKenzie, James Esdaile.

Lieutenants.—M. B. Mathewson, T. Howard, E. J. Major, J. E. M. Withney, Geo. McDougall.

Ensigns.—W. Rose, W. C. D. Sache.

Staff.—Captain J. H. Routh, adjudant; G. Winks, quartermaster; J. L. Drake, surgeon; G. Ross, assistant-surgeon.

HOCHELAGA LIGHT INFANTRY.—Lieut.-Colonel J. H. Isaacson, Majors John Martin, Geo. Horne.

Captains.—H. H. Geddes, A. Crawford, John Porter, Edmund Eaves, H. Millen, J. E. Kirpatrick, R. Gardner.

Lieutenants.—J. C. Sinton, W. J. Ross, S. David, F. H. Clayton, G. Stanway.

Ensigns.—A. Simpson, J. G. Seebold, D. Seath, W. D. Dupont, A. G. Isaacson, A. W. Hood.

Staff.—Captain, W. W. O'Brien, adjutant; Captain W. A. Bates, paymaster; H. Ellis, quartermaster; A. H. David, M.D., surgeon.

MARRIAGE LICENSES.

Issued by A. Ross, Mount Royal terrace, 38 McGill college avenue, and by Monk & Rixford, Advocates, 34 Little St. James Street.

1859——ESTABLISHED——1859.

HENRY R. GRAY,

Dispensing & Family Chemist

144 *ST. LAWRENCE MAIN STREET,*

MONTREAL.

PHYSICIANS' PRESCRIPTIONS & FAMILY RECIPES
PREPARED WITH ACCURACY.

Gray's Family Aperient & Anti-Bilious Pills.

SOLE PROPRIETOR AND INVENTOR OF THE PERFUME:

Wild Flowers OF ERIN.

PREPARED BY
HENRY R. GRAY, CHEMIST,
MONTREAL.

☞ This excellent Perfume which has stood the test of public opinion for EIGHT YEARS, has now a greater sale than ever. It possesses the fragrance of a freshly culled Bouquet; whilst its concentration gives it that durability which is its greatest recommendation.

MEDICAL DEPARTMENT.

PHYSICIANS.

Beaubien, P.
Berthelot, —
Bessey, W. E.
Bibaud, J. G.
Boyer, L.
Boucherville, —
Bowman, W. E.
Brown, P. E.
Campbell, G. W.
Campbell, F. W.
Charlebois, B.
Coderre, E.
Craik, R.
David, A. H.
Delisle, —
Deschambault, —
D'Orsonnes, —
Dugal, —
Drake, J. M.
Dagenais, —
Dubuc, C.
Dunwick, G. E.
Ferre, —
Fraser, W.
Girdwood, —
Globensky, —
Godfrey, R.
Hall, A.
Heroux, —
Hingston, W. H.
Howard, R. P.
Hughes, —
Kollmyer, A. H.
Larocque, E. I.
Leduc, —
Leprohon, J. B.
Larocque, A. B.
Lemiere, —
Leman, —
McCallum, D. C.
McCallum, D.
Macdonell, Angus
McDonnell, R. L.
Meilleur, J. B.
Munro, P.
Monagan, —
Nelson, Alfred
O'Connor, D.
O'Leary, P.
O'Donnell, —
Patton, P.
Peltier, H.
Picault, H.
Picault, C.
Quevillon, —
Reddy, J.
Richelieu, P.
Robillard, W.
Robillard, H.
Rottot, —
Rollin, A.
Schmidt, S. B.
Scott, W. E.
Sewell, C. C.
Smith, W. P.
Squire, W. W.
Sutherland, W.
Smallwood, C. S.
Tanquay, O.
Taylor, W. H. C.
Tew, H.
Tresler, J. B.
Thompson, R.
Tracey, T. B.
Trudel, E. H.
Tucker, —
Turcot, J. M.
Turgeon, —
Trenholme, E. H.
Venne, —
Waller, S.
Wright, William

HOMŒPATHISTS.

Muller, F.
Wanless, John.

APOTHECARIES.

Birks, R., 187 McGill Street.
Bowman, W. E., M.D., 384 Notre Dame Street.
Bullings, Wm., 620 St. Mary Street.
Desjardins & Quevillon, 512 Craig Street.
Devins & Bolton, next the Court House, Notre Dame Street.
Evans, Mercer & Co., 265 Notre Dame Street.
Gardner, John, 379 Notre Dame Street.
Globensky, Fils & Co., 21 Jacques Cartier Square.
Goulden, James, 177 St. Lawrence Main Street.
Gray, H. R., 144 St. Lawrence Main Street.
Harte, James A., Glasgow Drug Hall, 396 Notre Dame Street.
Kenneth Campbell & Co., Medical Hall, Great St. James Street. and Branch Establishment, Phillips' Square.

Kerry, Bros. & Crathern, 351 St. Paul Street.
Latham, R. S., corner Craig and Bleury Streets.
Laviolette & Giraldi, 252 Notre Dame Street.
Lymans, Clare & Co., 384 and 386 St. Paul Street.
Lyman, S. J., & Co., 44 St. John Street.
Muir, E., corner Place d'Armes and Notre Dame Street.
Picault, P. E., 74 Notre Dame Street.
Reed, Thos. D., 40 St. Antoine Street.
Rogers, John, & Co., 133 Great St. James Street.
Trudeau, R., 301 St. Paul Street.

THE MONTREAL CHEMISTS' ASSOCIATION.—*Council.*—John Kerry, President: B. Lyman and Nathan Mercer, Vice-Presidents: W. H. Clare, Treasurer: H. R. Gray, Secretary: Dr. J. Baker Edwards, Kenneth Campbell, Robert Campbell, jr., E. Muir, Thos. Crathern, James A. Harte, Alex. Manson.

COLLEGE OF PHYSICIANS AND SURGEONS FOR LOWER CANADA.—Dr. Chamberlin, Presidents: Dr. Scott, Dr. Landry, Vice-Presidents: Dr. Peltier, Dr. R. H. Russell, Secretaries: Dr. E. Robillard, Registrar and Treasurer.

Boards of Governors:

For the City of Montreal: Drs. Robillard, Boyer, Smallwood, R. P. Howard, Rottot, Peltier, Scott, Fenwick.

For Montreal District.: Drs. Brigham, Chamberlin, Dufresne, Tassé, Gibson, Charbonneau, Wilbrenner.

For the District of Three Rivers: Drs. Badeau, Fenwick, Ross.

For the District of St. Francis: Drs. Gilbert, Worthington, Hamilton.

For the City of Quebec: Drs. Sewell, Jackson, Landry, Marsden, Russell, Robitaille, Blanchet, Tessier.

For the District of Quebec: Drs. Boudreau, Dubé, Lavoie, Marmette, Michaud, Têtu, Von Iffland.

SCHOOL OF MEDICINE AND SURGERY, OF MONTREAL. Faculty of Medicine of the University of Victoria College in Montreal.—President, E. H. Trudel, M.D., Professor of Midwifery and the Diseases of Women and Children; J. G. Bibaud, M.D., Professor of Anatomy: Pierre Munro, M.D., Professor of Surgery, J. E. Coderre, M.D., Professor of Materia Medica and Therapeutics; P. Beaubien, M.D., Professor of the Theory and Practice of Medicine: Thomas D. D'Orsonnens, M.D., Professor of Chemistry and Pharmacy: H. Peltier, M. D., Professor of the Institutes of Medicine; Dr. J. P. Rottot, Professor of Legal Medicine and Botany: Dr. A. Brousseau, Demonstrator of Anatomy: Dr. Munro, Clinical Surgery: Dr. Beaubien, Clinical Medicine; D. H. Peltier, Secretary and Treasurer.

MEDICO-CHIRURGICAL SOCIETY.—Wm. H. Hingston, M.D. L.R.C.S.E., President; R. P. Howard, M.D. L.R.C.S.E., and J. Q. Leprohon, M.D., Vice-Presidents; H. Peltier, M.D., Edin., Treasurer; W. Wood Squire, A.M., M.D., and E. Lemire, M.D., Secretaries.

Council.—Drs. Fenwick, Craik, Dagenais, Ricard, F. W. Campbell.

MONTREAL GENERAL HOSPITAL.—J. Redpath, Esq., president; Archibald Ferguson, Esq., treasurer; R. P. Howard, Esq., secretary.

Committee of Management.—T. Morland, chairman; W. Lunn, F. W. Torrance, Archibald Ferguson, J. Redpath, J. M. Drake, M.D., house surgeon: George Ross, B.A., M.D., and John Bell, M.A., M.D., house apothecaries; E. Russell steward; Mrs. M. Auld, matron.

Consulting Physicians.—Drs. G. W. Campbell, Hall, and Sutherland.

Attending Physicians.—Drs. Fraser, Scott, Howard, Wright, McCallum, Reddy, Craik, and Fenwick.

Hours for Medical Advice, 12 o'clock, daily. Hours for friends visiting the Sick, from 3 till 4 o'clock, daily.

MONTREAL HOMEOPATHIC DISPENSARY.—121 Great St. James Street.—Open daily from 12 to 1 o'clock.—Physician, Dr. Wanless; Secretary and treasurer, F. E. Grafton.

HOTEL-DIEU, MONTREAL.—Sister Cérè dite Mence Superioress, the Professors of the French School of Medicine, physicians; 70 nuns, 16 novices, 34 old men, 68 orphan boys, 13 orphan girls.

UNIVERSITY LYING-IN HOSPITAL.—First directress, Mrs. John Molson; second directress, Mrs. John Ostell; secretary, Mrs. Fraser; Treasurer, Mrs. MacDonnell; Matron and Midwife, Mrs. McBride; physician and accoucheur, A. Hall, M. D., Professor of Midwifery, McGill University; consulting physicians, the Medical Faculty of McGill University.

MONTREAL DISPENSARY.—195 *Fortification Lane.*—William Workman, Esq., president; A. W. Ogilvie, Esq., vice president; E. H. Trenholme, M.D., secretary; T. A. Evans, Esq., treasurer.

Committee of Management.—Messrs. P. D. Browne, S. C. Bagg, W. E. Phillips, J. Rielle, K. Campbell, Adolphe Roy, P. M. Galarneau, J. A. Mathewson, G. H. Frothingham, Jas. Hunter, Dr. L. Leprohon, and W. Hobbs.

CURRENCY TABLE.

Currency.	Sterling.	Currency.	Sterling.	Currency.	Sterling.
c.	s. d.	c.	s. d.	c.	£ s. d.
1	½	32	1 3¾	.63	2 7
2	1	33	1 4¼	.64	2 7½
3	1½	34	1 4¾	.65	2 8
4	2	35	1 5¼	.66	2 8½
5	2½	36	1 5¾	.67	2 9
6	3	37	1 6¼	.68	2 9½
7	3½	38	1 6¾	.69	2 10
8	4	39	1 7¼	.70	2 10½
9	4½	40	1 7¾	.71	2 11
10	5	41	1 8¼	.72	2 11½
11	5½	42	1 8¾	.73	3 0
12	6	43	1 9¼	.74	3 0½
13	6½	44	1 9¾	.75	3 1
14	7	45	1 10¼	.76	3 1½
15	7½	46	1 10¾	.77	3 2
16	8	47	1 11¼	.78	3 2½
17	8½	48	1 11¾	.79	3 3
18	9	49	2 0¼	.80	3 3½
19	9½	50	2 0¾	.81	3 4
20	9¾	51	2 1¼	.82	3 4½
21	10¼	52	2 1¾	.83	3 5
22	10¾	53	2 2¼	.84	3 5½
23	11¼	54	2 2¾	.85	3 6
24	11¾	55	2 3	.86	3 6½
25	1 0¼	56	2 3½	.87	3 7
26	1 0¾	57	2 4	.88	3 7½
27	1 1¼	58	2 4½	.89	3 8
28	1 1¾	59	2 5	.90	3 8½
29	1 2¼	60	2 5½	1 00	4 1¼
30	1 2¾	61	2 6	5.00	1 0 0¾
31	1 3¼	62	2 6½	10.00	2 1 1¼

To Convert Pence into Cents.—Add a cypher to any number of pence and divide by 6. Example: To 44 pence, add a cypher, 440; which, divided by 6, gives 73 2-6ths, say 73 cents.

To Convert Cents into Pence.—Multiply any number of cts. by 6, and put off the last figure, which is tenths. Example: 73 cents, multiplied by 6, gives 438, or 43 pence and 8-10ths, say 44d.

To Convert Sterling into Currency.—To the given sum, add one-fifth of itself and one-twelfth of that one fifth.

Currency into Sterling.—Multiply by 60 and divide by 73.

BANKS IN CANADA,

With their Agencies.

Places.	Names of Banks.	Officers.
Barrie	Bank of Commerce	E. S. Lally, agent.
	Toronto	Angus Russell, agent
Belleville	Commercial	Andw. Thomson, manager.
	Montreal	W. R. Dean, manager.
Berlin	Commercial	R. N. Rogers, agent.
Bowmanville	Ontario	D. Fisher, cashier.
	Royal Canadian	R. Young, agent.
Brantford	B. N. America	A. Robertson, manager.
	Montreal	S. Read, manager.
Brockville	Commercial	J. H. Roper, manager.
	Montreal	J. N. Travers, manager.
Brampton	Royal Canadian	R. C. Fitzgerald, agent.
Chatham	Commercial	W. S. Ireland, agent.
Cobourg	Montreal	W. J. Buchanan, manager.
	Toronto	D. Coulson, agent.
	Royal Canadian	J. S. Wallace, agent.
Cornwall	Montreal	J. Cox, agent.
Clinton	Royal Canadian	J. Kirkland, agent.
Dundas	B. N. America	J. C. Geddes, agent.
	Ontario	J. M. Thornton, agent.
Elora	Montreal	W. P. Newman, agent.
Fergus	Montreal	G. D. Fergusson, agent.
Galt	Gore	John Davidson, manager.
	Commercial	William Cooke, manager.
Gaspé	Quebec	Larondes Bros. agents.
Goderich	Montreal	W. Richardson, agent.
Guelph	Gore	G.W. Sandilands,manager.
	Montreal	C. Brough, acti'g manager.
	Ontario	E. Morris, manager.
Hamilton	Gore	W. G. Cassels, cashier.
	B. N. America	W. N. Anderson, manager.
	Montreal	George Dyett, manager.
	Commercial	James Bancroft, manager.
	Ontario	R. Milroy, manager.
	Royal Canadian	H. McKinstry, agent.
Ingersoll	Commercial	C. H. Sorley, agent.
	Niagara District	C. E. Chadwick, agent.
Kingston	Commercial	C. S. Ross, cashier.
	B. N. America	James Riddell, manager,
	Montreal	R. M. Moore, manager.
	Royal Canadian	G. E. Smale, agent.
Lindsay	Ontario	———, manager.
	Montreal	H. Dunsford, agent.
London	Bank of Commerce	H. S. Strathy, manager.
	B. N. America	W. C. Menzies, manager.
	Commercial	J. G. Harper, manager.

Places.	Names of Banks.	Officers.
London	Montreal	F. W. Thomas, manager.
	Gore	H. S. Strathy, manager.
Montreal	Montreal	E. H. King, genl. manager. R. B. Angus, manager.
	City Bank	F. McCulloch, cashier.
	Du Peuple	B. H. Lemoine, cashier.
	Molsons	W. Sache, cashier.
	Jacques Cartier	H. Cotté, cashier.
	Merchants	Jackson Rae, cashier.
	B. N. America.	Thos. Paton, gen. man'er. A. C. Hooper, manager.
	Quebec	William Rhind, agent.
	Commercial	Thomas Kirby, manager.
	Toronto	R. J. Dallas, manager.
	Ontario	Henry Starnes, manager.
	Royal Canadian	M. H. Gault, manager.
	Mechanics' Bank	Alex. Molson, ma. director.
	Niagara District	Ontario Bank, agents.
	Eastn. Townships	Bank of Mo[illegible]l, agents.
	Bank of Commerce	Merchants' [illegible]nk, agents.
Nicolet	Quebec	L. M. Cresse, agent.
Napanee	Commercial	A. Smith, agent.
Newmarket	Royal Canadian	J. Cawthra, agent.
Oshawa	Ontario	Geo E. Shaw, manager.
Ottawa	B. N. America	A. C. Kelty, manager.
	Montreal	A. Drummond, manager.
	Quebec	H. V. Noel, manager.
	Ontario	William Wade, manager.
Owen Sound	Commercial	J. Pottenger, agent.
Paris	Gore	James Nimmo, manager.
Perth	Commercial	James Bell, agent.
	Montreal	J. Gray, agent.
	Royal Canadian	W. J. Morris, agent.
Peterborough	Ontario	D. S. Eastwood, agent.
	Royal Canadian	W. M. Ogilvie, agent.
	Toronto	A. Smith, manager.
	Montreal	R. Richardson, agent.
Picton	Montreal	F. A. Despard, agent.
Port Hope	Ontario	John Smart, manager.
	Royal Canadian	M. Lough, agent.
	Toronto	A. Morgan Cosby, agent.
	Montreal	W. P. Crombie, agent.
Pembroke	Quebec	E. Crombie, agent.
Port Perry	Royal Canadian	J. Biglow agent.
Prescott	Commercial	L. Gibson, agent.
Quebec	Quebec	Jas. Stevenson, cashier.
	La Banque Nationale	F. Vezina, cashier,
	Bank of Commerce	Union Bank of L. C. agents.
	B. N. America	C. F. Smith, manager.
	Eastn. Tov[illegible]hips	Quebec Bank, agents,
	Montreal	P. P. Harris, manager.

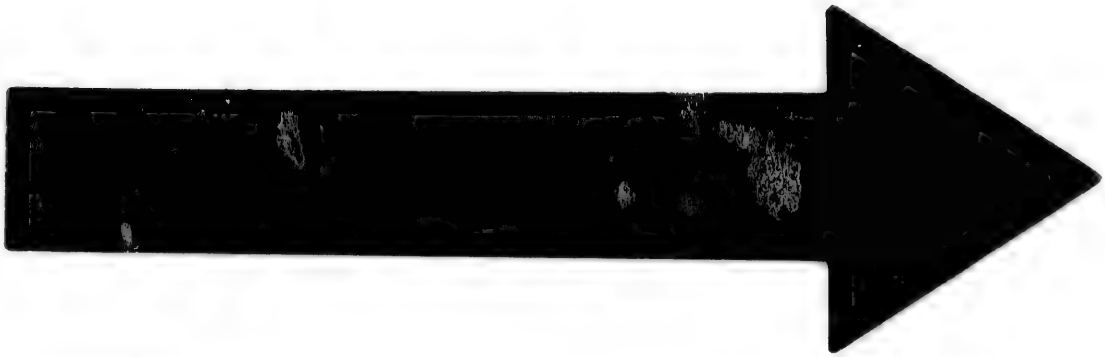

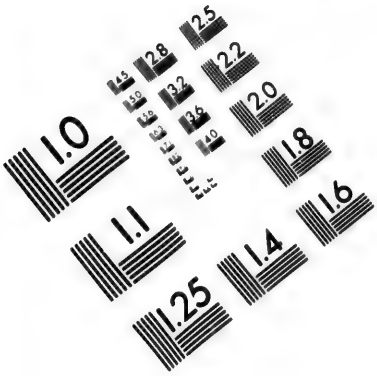

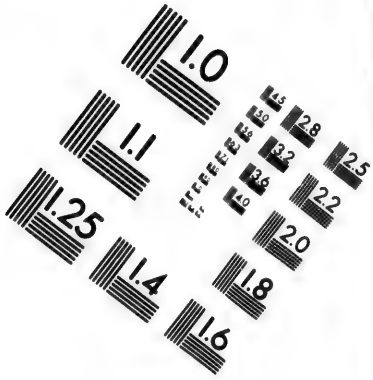

IMAGE EVALUATION TEST TARGET (MT-3)

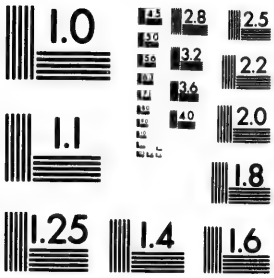

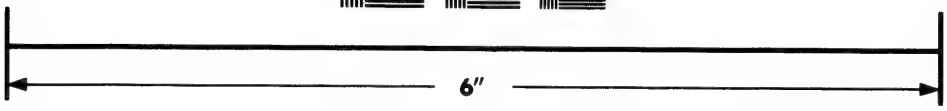

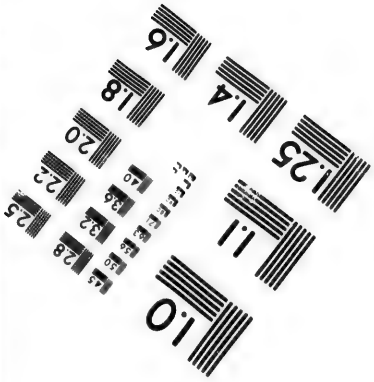

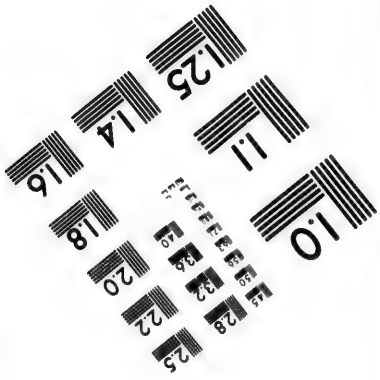

Photographic Sciences Corporation

23 WEST MAIN STREET
WEBSTER, N.Y. 14580
(716) 872-4503

2.8
3.2
2.5
3.6
2.2
2.0
1.8
1.0

Places.	Names of Banks.	Agents.
Quebec	City Bank	Daniel McGie, agent.
	Du Peuple	Banque Nationale, agents.
Sarnia	Montreal	A. Vidal, agent.
Sherbrooke	City Bank	Wm. Addie, agent.
	Estn. Townships	Wm. Farwell, Jr., cashier.
Simcoe	Gore	D. Campbell, manager.
	Montreal	W. P. Street, agent.
Southampton	Commercial	A. Sproat. agent.
Stanbridge	Eastn. Townships	J. C. Baker, manager.
Stanstead	Eastn. Townships	A. P. Ball, manager.
St. Catherines	Niagara District	C. M. Arnold, cashier.
	Quebec	D. R. Wilkie, agent.
	Bank of Commerce	H. C. Barwick, manager.
	Montreal	A. B. Buchanan, manager.
St. Marys	Montreal	R. Hillyard. agent.
St. Thomas	Commercial	A. Campbell, agent.
Stratford	Commercial	C. H. Ransom, acting agent.
	Montreal	J. Hogg, agent.
	Royal Canadian	L. Hayward, agent.
Three Rivers	Quebec	John McDougall, manager.
Toronto	Bank of Toronto	Geo. Hague, cashier.
	Bk. of Commerce	A. Greer, cashier.
	Ontario	A. Fisher, manager.
	B. N. America	Sam Taylor, manager.
	Commercial	C. J. Campbell, manager.
	Montreal	J. W. Yarker, int. manager.
	City Bank	John Moat, agent.
	Quebec	R. H. Bethune, manager.
	Royal Canadian	T. Woodside, cashier.
Waterloo	Eastn. Townships	W. G. Parmalee, manager.
	Ontario	D. Fraser, Jr., agent.
Walkerton	Commercial	D. J. Crawford, manager.
Whitby	Montreal	G. Macnider agent.
	Royal Canadian	A. Richardson, agent.
	Ontario	K. F. Lockhart, manager.
Woodstock	Gore	Robt. H. Park, manager.
	Royal Canadian	J. M. Burns, agent.
Windsor	Commercial	C. D. Grasett, agent.

FOREIGN AGENTS.

Places.	Names of Banks.	Agents.
London, England,	B. N. America	Head office. Bankers, B'k of England and Glyn, Mills, Currie & Co.
	Toronto	City Bank of London.
	Bank of Commerce	London & County Bank.
	Commercial	London Joint-stock Bank.
	Montreal	Union Bank of London.
	Quebec	[illegible]ynsdyn, Mills, Currie & Co.

Places.	Names of Banks.	Agents.
London, England,	City Bank	Glyn, Mills, Currie & Co.
	Gore	Glyn, Mills, Currie & Co.
	Jacques Cartier	Glyn, Mills, Currie & Co.
	Niagara District	Bosanquet, Franks & Co.
	Du Peuple	Glyn, Mills, Currie & Co.
	Ontario	Glyn, Mills, Currie & Co.
	Molsons	Glyn, Mills, Currie & Co.
Birmingham	B. N. America.	Town and District Bank, Lloyd's Banking Co.
Bristol	B. N. America.	West of England and South Wales District Bank.
Wolverhampton	B. N. America.	Wolverhampton and Staffordshire Bank.
Manchester	B. N. America	Manchester & Salford Bank and Union Bank of Manchester.
Liverpool	B. N. America	Royal Bank of Liverpool.
	Montreal	Bank of Liverpool.
Edinburgh and Scotland.	B. N. America	National Bank of Scotland. Bank of Scotland. Royal Bank of Scotland.
	Montreal	British Linen Company.
	Commercial	Commercial B'k of Scotland
	Gore	National Bank of Scotland.
Glasgow	B. N. America	National Bank of Scotland. Royal Bank of Scotland. Bank of Scotland.
	Commercial	Glydesdale Banking Co.
Dublin, Ireland	Commercial	Boyle, Low. Murray & Co.
	B. N. America.	Provincial Bank of Ireland. National Bank of Ireland. Royal Bank of Ireland. Bank of Ireland.
	City Bank	National Bank of Ireland.
Belfast	Gore	Northern Banking Co.
	B. N. America	Provincial Bank of Ireland.
Paris	B. N. America	Marcuard, André & Cie.
Chicago, Ill	Montreal	W. H. Park, agent.
	Bank of Commerce	Geo. C. Smith & Bro., agent
New York	Bank of Com'rce	Cald. Ashworth, 7 New st. and Nat. B'k of the Republic.
	Toronto	Bank of Commerce.
	B. N. America.	W. Watson, C. M. Mylrea, agents.
	Commercial	Bank of Commerce.
	Montreal	R. Bell and F. Gundry.
	Quebec	Maitland, Phelps & Co.
	City Bank	Bank of the Republic.
	Jacques Cartier	Bank of the Republic.
	Gore	Ward & Co, and Merchants' Bank.

Places.	Names of Banks.	Agents.
New York	Du Peuple	National Bank of the Republic.
	Ontario	National City Bank.
	Molsons	The Mechanics' Bank.
	Niagara District	Manhattan Bank.
Boston	B. N. America	Merchants' Bank.
	Montreal	Merchants' Bank.
	Bank of Commerce	Merchants' National Bank.
	City Bank	Kidder, Peabody & Co.
	Commercial	Merchants' Bank.
	Molsons	J. E. Thayer & Brother.
	Ontario	Tremont National Bank.
Albany	Commercial	New York State Bank.
	Gore	New York State Bank.
Oswego	Commercial	Lake Ontario Bank.
	Toronto	City Bank.
	Niagara District	City Bank.
Rochester	Gore	Rochester City Bank.
Buffalo	Niagara District	Bank of Attica.
	Gore	Bank of Attica.
Cleveland	Bank of Commerce	Merchants' National Bank.
San Francisco	B. N. America	F. H. Grain and Thomas Menzies, agents.
	Montreal	Bank of British Columbia.
St. Johns, N.F.	Montreal	Union Bk. of Newfoundland
	B. N. America	Union Bk. of Newfoundland
St. John, N.B.	B. N. America	R. R. Grindley, manager.
	Quebec	Commercial Bank.
	Montreal	A. Macnider, agent.
Halifax, N.S.	B. N. America	James Goldie, manager.
	Montreal	E. C. Jones, agent.
Victoria, (V.I.)	B. N. America	J. G. Shepherd, manager.
British Columbia	Montreal	Bank of British Columbia.
	B. N. America	R. Burrell, agent.

Bank of Montreal.—Estab. 1818.—Capital, $6,000,000.
Directors.—T. B. Anderson, President; John Redpath, Vice-President; Hon. J. Rose, Messrs. E. M. Hopkins, J. G. McKenzie, Col. Thos. E. Campbell, Hon. Thomas Ryan, H. Thomas, D. Torrance; E. H. King, General Manager.
Days of Discount: Tuesdays and Fridays. Dividends: 1st June and 1st December.

Montreal Bank, Savings Bank Department.—Under the management of Henry Vennor.
Open every lawful day, from 10 till 3 o'clock.

City Bank.—Capital, $1,200,000.
Directors.—William Workman, President; Jos. Tiffin, Vice-President; Wm. Macdonald, Chas. Phillips, Champion Brown.
Officers.—F. Macculloch, Cashier; R. Mills, accountant; C.

J. Scott, paying teller; G. Ruthven, receiving teller; L. Mathewson, deposit ledger keeper; David Kinnel, discount clerk; John Jas. Macculloch, assistant clerk; James Maclea, Messenger; Dennis Gorman, porter.

Days of Discount: Mondays and Thursdays. Dividends: 1st June and 1st December.

La Banque du Peuple.—Capital, $2,000,000.

Directors.——————, President; H. B. Smith, Vice-President; A. Prevost, Frs. Leclaire, John Pratt, N. Davis, C. S. Cherrier.

Officers.—B. H. Lemoine, Cashier; G. Peltier, accountant; A. Mercille, paying teller; A. A. Trottier, receiving teller; Ed. Fournier and R. Terroux, book-keepers; John S. Morley, discount clerk; Louis Dupuis, assistant do.; L. Lamontagne, clerk; Thomas Lamoureur, Messenger.

Days of Discount: Tuesdays and Fridays. Dividends: 1st March and 1st September.

BANK OF BRITISH NORTH AMERICA.

ESTABLISHED IN 1836.

Incorporated by Royal Charter in 1840.

PAID-UP CAPITAL, £1,000,000 STERLING.

HEAD OFFICE — LONDON, ENGLAND.

COURT OF DIRECTORS IN LONDON.

Boggs, Henry	Glyn, Richard H.
Lubbock, Frederick	Hume, W. Burnley
Brooking, Thomas H.	Kingsford, J. J.
Carter, Robert	Phillpotts, A. H.
Farrar, Henry Richard	Ranking, John
Gillespie, Alex.	Robertson, J. Murray.

Secretary in London—Charles McNab.

HEAD OFFICE IN THE COLONIES.

Great St. James Street, Montreal.

General Manager—Thos. Paton.

MONTREAL BRANCH.

Local Board—Hon. Jas. Ferrier, William Dow, Geo. Moffatt

Manager—Angus C. Hooper. *Accountant*—J. Penfold.

Days of Discount: Wednesdays and Saturdays.

Molsons Bank.—William Molson, President; J. H. R. Molson, Vice-President.

Officers—William Sache, cashier; John Molson, accountant; John Breen, paying teller; J. H. Bell, receiving teller; T. J. Joy, discount clerk; P. MacFarlan, ledger-keeper; A. B. Glass and G. W. Dodwell, clerks; Joseph Walkley and William Perry, messengers.

Days of Discount: Tuesdays and Fridays.

Savings Bank Department.—James Elliot, Manager.

La Banque Jacques Cartier.—Capital, $1,000,000.
Officers—H. Cotté, cashier; D. W. Brunet, teller; F. B. Lafleur, book-keeper; L. G. Lacasse, assistant teller; M. Bourret, deposit ledger keeper; F. X. Lanthier, discount clerk; Joseph Leblanc, messenger.

Merchants' Bank.—Place d'Armes.—Capital, $2,000,000.
Directors—Hugh Allan, President; E. Atwater, Vice-President; Andrew Allan, A. Roy, W. F. Kay, D. Masson, H. Fraser.
Officers.—Jackson Rae, cashier; J. T. Dillon, accountant; E. Townsend, 1st teller; W. W. L. Chipman, discount and exchange clerk; Geo. C. Tyre, ledger-keeper; W. L. Marler, 2nd teller; A. A. Taillon, clerk; Jas. Wright, messenger; Wm. O'Neill, porter.
Savings Bank Department.—T. Caldwell, Manager.

Mechanics' Bank.—Great St. James Street.—Capital, $1,000,000.
Directors.—W. Shanly, President; A. Molson, Vice-President and Managing Director; John Atkinson, A. W. Ogilvie, T. D'Arcy McGee; J. Hempstead, accountant; C. G. Morgan, teller; W. B. Morgan, ledger clerk; Duncan Kinsela, discount clerk; Samuel Paxton, silver teller; Richard Dalton, messenger.

Ontario Bank.—Capital, $2,000,000.
Head Office.—Bowmanville, Ont.—Hon. J. Simpson, President; D. Fisher, cashier.
Montreal Branch.—Place d'Armes.—H. Starnes, manager.

Quebec Bank.—Capital, $300,000. *Head Office: Quebec.*—Jas. Stevenson, cashier.
Montreal Branch, 14 Place d'Armes.—William Rhind, manager; L. E. Hammond, accountant; F. G. Wotherspoon, teller; W. T. Benson, clerk; A. D. Durnford, do.
Discount every day.

Commercial Bank.—Thos. Kirby, manager; W. Hamilton, accountant; Henry McCutchen, discount clerk; C. S. Rumsey, teller; E. C. Durnford, ledger keeper; Arthur Lockett, messenger.

Bank of Toronto.—R. J. Dallas, manager; J. Murray Smith, accountant; H. D. G. Baldwin, teller; C. W. Arnold, check clerk; A. Wickson, clerk.

Royal Canadian Bank.—Capital, $2,000,000.
Head Office.—Toronto.—T. Woodside, cashier. *Montreal Branch.*—M. H. Gault, manager.

CITY AND DISTRICT SAVINGS BANK.—No. 6 Great St. James St. Patron, His Lordship, the Roman Catholic Bishop of Montreal. A. M. Delisle, President; H. Starnes, Vice-President; L. H. Holton. H. Judah, H. Mulholland, Judge Berthelot, A. LaRocque, Edward Murphy, William Workman, and Edwin Atwater, directors; E. J. Barbeau, actuary.

Open every lawful day during banking hours. The Board meets every Monday evening.

CANADIAN STAMP DUTIES.

On Bills of Exchange, Drafts, and Promissory Notes.

In computing the duty, it must be borne in mind that any interest payable at maturity with the principal, is to be counted part of the amount.

AMOUNT.	Singly.	Duplicate each part.	Triplicate each part.
$25 and under.....	$0.01	$0.01	$0.01
Over 25 and not exceeding..$ 50	0.02	0.01	0.01
" 50 " " .. 100	0.03	0.02	0.01
" 100 " " .. 200	0.06	0.04	0.02
" 200 " " .. 300	0.09	0.06	0.03
" 300 " " .. 400	0.12	0.08	0.04
" 400 " " .. 500	0.15	0.10	0.05
" 500 " " .. 600	0 18	0.12	0.06

MERCANTILE.

BOARD OF STOCK BROKERS.

Charles Geddes, Chairman; E. Ford, Secretary.

Firms Composing the Board.—C. & C. G. Geddes, E. Ford, G. W. Simpson, E. Holmes, F. Bond, R. Mitchell, Taylor Bros., Burnett & Thompson, D. R. Stodart.

CORN EXCHANGE ASSOCIATION.

Committee of Management.—Ira Gould, President; John Fairbairn, Treasurer; John M. Young, H. Labelle, H. McLennan, M. P. Ryan, John Ogilvie, Robert Esdaile, R. T. Routh.

Board of Review.—Thomas Rimmer, Chairman; Andrew Allan, James Macdougall, Robert Simms, Robert Esdaile, Thomas Macduff.

Wm. J. Patterson, Secretary; Thos. McNab, Assist. Sec'y.

BOARD OF TRADE.

Thomas Rimmer, President; J. H. Winn, Vice-President; Damase Masson, Treasurer.

Council.—Andrew Allan, William Darling, Hugh Fraser, George Stephen, Henry Chapman, Alex. Campbell, James Hutton, T. James Claxton.

Board of Arbitration.—Peter Redpath, John McLennan, H. L. Routh, F. Leclaire, Geo. Moffatt, David Torrance, Jno. M. Young, Charles J. Cusack, J. H. Joseph, Jas. McDougall, Henry Thomas, H. Mulholland.

Representative to Board of Arts.—James Torrance.

Wm. J. Patterson, Secretary.

THE

MERCANTILE AGENCY,

DUN, WIMAN & CO., PROPRIETORS.

MONTREAL: 45 ST. FRANCOIS XAVIER STREET,

J. LUGSDIN, MANAGER.

TORONTO: EXCHANGE BUILDINGS,

JAMES HEDLEY, MANAGER.

HALIFAX, N.S.: W. R. CARTER, MANAGER.

E. WIMAN, General Manager for Canada.

Our object and that of our EIGHTEEN Branch and Associate Offices, in the large cities of the United States of America, Dominion of Canada, and in London, England, is to give information to Subscribers, of the standing of those who purchase Goods on time or otherwise require CREDIT.

We are supported by fully Three-Fourths of the Merchants, Bankers, Manufacturers, of every community where our advantages are known.

> "This Institution, established in the City of New York over twenty-five years ago, for the promotion and protection of trade, was the first organized effort ever made to relieve the Merchants and Manufacturers of the Union from the insecurity of credit operations, and to substitute for the tardy, expensive, and unsatisfactory results of individual investigation, a *system* that should be alike prompt, economical, and reliable—whose purpose it should be to supply (to subscribers only) all necessary information as to the standing and responsibility of Merchants, Traders, Manufacturers, Public Companies, &c., throughout the United States, their Territories and British North America.—*N. Y. Tribune.*

Collection of past due Debts particularly attended to for all, whether Subscribers to the Agency or otherwise.

Terms of Subscription will be made known at the Office, where we shall be much pleased to afford information as to the system pursued, and to give (free of expense) to those who contemplate joining the institution a reasonable *test* of the correctness of our reports.

E. WIMAN.

INSPECTORS OF PRODUCE.

Ashes.—Dyde & Major, Inspectors, College Street.—Fees: 6 cts. ℔ 100 lbs. for inspection and branding; cooperage, the actual costs disbursed by the Inspectors, but not to exceed 15 cts. ℔ barrel: 8 cts. ℔ barrel for storage, if not stored for more than one month, and 5 cts. ℔ barrel for each subsequent month.

Flour.—Hon. John Young, Inspector; L. Robert and M. Hutchinson, Deputy Inspectors, Colborne Street, Flour Sheds, Canal.—Fees: 1 d. ℔ barrel for inspection and branding.

Butter.—D. Rees & Co., Inspectors, 30 Grey Nuns' Street.—Fees: inspection ℔ package, 6d, ; re-inspection, 4d.

Beef and Pork.—W. L. Eager and D. Rees & Co., Inspectors, 30 Wellington Street.—Fees: 1s. 6d. ℔ barrel and 10d. ℔ half barrel for inspection, and branding: cooperage, extra charge, but not to exceed 6d. ℔ barrel.

Weights and Measures.
- 1st Division—Peter Casey, Deputy Inspector. Office, rear of 21 St. Vincent Street.
- 2nd Division—J. Horn, Deputy Inspector. Office, rear of 19 St. Vincent Street.

ASSURANCIES.

MONTREAL INSURANCE COMPANY.—Dr. W. P. Smith, President; A. Urquhart, Vice-President; John Mathewson, Robert Campbell, A. Cross, J. Sinclair, directors; William Murray, Manager. *Office.*—No. 25 Great St. James Street.

CANADA LIFE ASSURANCE COMPANY.—Jas. D. Crawford, Agt. *Office.*—Corn Exchange Building.

STANDARD LIFE ASSURANCE COMPANY, with which is now united THE COLONIAL LIFE ASSURANCE COMPANY.—Benj. H. Lemoine, Esq., And. Robertson, Esq., H. Cotté, Esq., George Stephen, Esq., Directors; George W. Campbell, Medical Adviser; Wm. Miller Ramsay, Manager; Richard Bull, Inspector of Agencies.

Office.—Standard Life Assurance buildings, Great St. James Street.—See Card.

THE MUTUAL FIRE INSURANCE COMPANY OF THE CITY OF MONTREAL.—Benj. Comte, Esq., President; Hubert Paré, Esq., André Lapierre, Esq., Alexis Dubord, Esq., Joseph Laramée, Esq., R. A. R. Hubert, Esq., F. H. St. Charles, Esq., J. C. Robillard, Esq., L. Comté, Esq., Directors; Alfred Dumouchel, Secretary and Treasurer. *Office.*—No. 2 St. Sacrament Street.

AGENTS OF ASSURANCIES.

Alliance Assurance Company.—Prentice, Moat & Co., agents, St. François Xavier Street.

Ætna Life.—S. Pedlar & Co., managers and general agents for the Dominion of Canada. Head Office, 20 Great St. James Street.

Ætna of Hartford.—R. Wood, agent, 83 St. François Xavier Street.

Berkshire Life Insurance Co.—E. R. Taylor & Co., agents, 20 Great St. James Street.

Briton and Britannia Life, of London.—Joseph Jones, agent, 44 Little St. James Street.

British America Fire and Inland Marine, of Toronto.—M. H. Gault, 77 Great St. James Street.

Canada Life.—Jas. D. Crawford, agent, Corn Exchange Building.

Citizens Fire and Guarantee Insurance Co.—G. B. Muir, manager, 10 Place d'Armes.

Commercial Union.—Morland, Watson & Co., general agents, 385 St. Paul Street.—See Card.

Connecticut Mutual Life of Hartford.—R. Wood, agent, 83 St. François Xavier Street.

City of Glasgow Life Assurance Co.—Rintoul Bros., agents, 24 St. Sacrament Street.

Etna, Fire and Marine, of Dublin.—T. W. Griffith, general agent, St. François Xavier Street; S. H. Sprules, local agent, 3 Place d'Armes Chambers.

European Assurance Society, Life and Guarantee.—Edward Rawlings, Secretary, 71 Great St. James Street.

Excelsior Life Insurance Co., of New York.—R. J. Lonsdell, agent, 20 Great St. James Street.

Glasgow Association of Underwriters.—H. Chapman, St. John St.

Hartford Fire, of Hartford.—R. Wood, agent, 83 St. François Xavier Street.

Home Insurance Co., of New Haven, Conn.—Angus R. Bethune, agent, 104 St. François Xavier Street.

Hartford Live Stock Insurance Co.—A. R. Bethune, general agent, 104 St. François Xavier Street.

Imperial Fire.—Rintoul Bros., agents, 24 St. Sacrament Street.

International Life, of London.—Alexander Molson, agent, 90 Great St. James Street.

Lancashire Fire and Life Insurance Co.—Wm. Hobbs, general agent, corner Place d'Armes and Notre Dame Street.

Life Association of Scotland.—P. Wardlaw, secretary, Place d'Armes.

London and Lancashire Fire and Life.—T. Simpson, general agent for Canada, 104 St. François Xavier Street.

Liverpool, London and Globe Insurance Co.—G. F. C. Smith, resident secretary, Place d'Armes.

London Assurance Corporation.—Romeo H. Stephens, agent, 61 St. François Xavier Street.

Lloyds.—H. Chapman, agent, St. John Street.

Montreal Assurance Co.—William Murray, manager, 25 Great St. James Street.

Mercantile Mutual Insurance Co., of New York.—Theo. Hart, 33 St. Nicholas Street.

Mutual Fire Insurance Co., of the City of Montreal.—Alfred Dumouchel, secretary, 2 St. Sacrament Street.

Mutual Life, of New York.—M. H. Gault, agent, 77 Great St. James Street.

Manhattan Marine Insurance Co.—A. R. Bethune, agent, 104 St. François Xavier Street.

North British and Mercantile Fire and Life.—Macdougall & Davidson, general agents; H. J. Johnston, secretary; office, corner of St. François Xavier and Hospital Streets.

National Travellers Insurance Co., of New York.—T. W. Griffith, agent, St. François Xavier Street.

National Provincial Marine.—Morland, Watson & Co., agents, 385 St. Paul Street.

New England Mutual Life, of Boston.—W. Douglas, jr., general agent, 32 Great St. James Street.

Northern Assurance Co., of Aberdeen and London.—Taylor Bros., agents, Exchange Buildings.

Orient Mutual Insurance Co., of New York.—Henry McKay, agent, Exchange Buildings.

Phœnix Fire, of London.—Gillespie, Moffatt & Co., agents, 310 St. Paul Street.

Phœnix Insurance Co., New York, Marine.—Robert Hampson, agent, Corn Exchange Buildings.
Provident Life and Accident Assurance Co., of Toronto.—Edwyn Evans, agent, Corn Exchange Buildings.
Provincial, of Canada.—R. T. Routh, agent, Corn Exchange Buildings.
Pacific Mutual Insurance Co., of New York.—M. H. Gault, agent, 77 Great St. James Street.
Quebec Marine.—Robert Hampson, agent, Corn Exchange Building.
Queen Fire and Life.—A. McKenzie Forbes, agent, Exchange Buildings.
Reliance Mutual Life Assurance Society, of London.—T. W. Griffith, agent, St. François Xavier Street.
Royal Fire and Life.—H. L. Routh, agent, Commissioner Street. —See Card.
Security Insurance Co., of New York.—Theo. Hart, agent, 33 St. Nicholas Street.
Scottish Amicable Life Assurance Society.—James Nelson, 107 Great St. James Street, and Robert Mitchell, 33 St. Sacrament Street.
Scottish Provincial.—A. D. Parker, agent, Place d'Armes.
Standard Life, (now united with Colonial.)—W. M. Ramsay, manager, 47 Great St. James Street.—See Card.
Scottish Provident Life Institution.—A. R. Bethune, agent, 104 St. François Xavier Street.
Star Life, of London.—W. M. Freer, agent, 10 Hospital Street.
Sun Mutual Insurance Co., of New York.—Theo. Hart, agent, 33 St. Nicholas Street.
Security, Life and Annuity, of New York.—Wm. Robertson, general agent, 59 St. François Xavier Street.
The Travelers Insurance Co., Hartford.—Robert Wood, agent, 83 St. François Xavier Street.
United States Casualty Insurance Co.—A. R. Bethune, 104 St. François Xavier Street.
Union Mutual Life, of Boston.—S. J. Lyman, St. John Street.
Western Fire and Marine Assurance Co, of Canada.—A. R. Bethune, agent, 104 St. François Xavier Street.
Western Fire Insurance Co., Limited, of England —A. A. Stevenson, agent, 104 St François Xavier Street.

RAILROAD AND STEAMBOAT COMPANIES, &c.

Grand Trunk Railway Company of Canada, including the Montreal & Champlain and Buffalo & Lake Huron R.R.—Edward W. Watkin, Esq, M.P., President, London; Hon. James Ferrier, M. L. C., Chairman, Canada; Charles John Brydges, Esq., Managing Director, Montreal.

Officers.—J. Hickson, Secretary and Treasurer; R. Eaton

Locomotive Superintendent; J. F. Barnard, Engineer, East of Montreal; E. P. Hannaford, Engineer, West of Montreal; T. B. Hawson, Auditor; H. Shackell, General Passenger Agent, Montreal; F. C. Stratton, General Eastern Freight Agent, Montreal; P. S. Stevenson, General Western Freight Agent, Toronto; J. Taylor, Inspector of Stores, Montreal.

Local Superintendents.—W. J. Spicer, Montreal to Detroit, Buffalo to Goderich and Montreal to Province Line; H. Bailey, Montreal to Portland and Montreal to Rouse's Point; A. S. Macbean, Richmond to Quebec and Riviere du Loup.

MONTREAL CITY PASSENGER RAILWAY COMPANY.—Charles Geddes, President; Robert Anderson, Vice-President; Hon. T. Ryan, Thomas Caverhill, Andrew Wilson, Directors; J. Sculthorp, Auditor; L. W. Ford, Secretary; J. F. Dorney, Superintendent.

RICHELIEU NAVIGATION COMPANY.—Capital $300,000. Incorporated 1857.—Steamers *Quebec, Montreal, Canada, Napoléon, Columbia, Victoria, Chambly, Terrebonne, L'Etoile, Fire Fly.* John Pratt, President; W. McNaughton, Vice-President; J. N. Beaudry, Secretary and Treasurer; J. B. Lamère, Manager.

Office.—No. 203 Commissioners Sreet, near Jacques Cartier Square.

MONTREAL TELEGRAPH COMPANY.—Connecting with all the principal cities and towns in Canada and the United States.

Directors.—Hugh Allan, President; John Redpath, Hon. John Rose, George W. Campbell, M.D., James Dakers, Secretary.

Office.—Opposite Merchants' Exchange, St. Sacrament Street.

OTTAWA RIVER NAVIGATION COMPANY.—Capt. R. W. Sheppard, President.

Office...No. 9 Bonaventure St., Mercantile Library Building.

PUBLIC COMPANIES.

MONTREAL MINING COMPANY.—Thos. Ryan, President; Wm. Murray, Vice-President; Dr. G. W. Campbell, Hon. G. E. Cartier, Jas. Hutton, Robert Anderson, M. H. Gault, Directors; Adam Handyside, Secretary.

Office.—58 St. Francois Xavier Street.

HURON COPPER BAY COMPANY.—D. Lorn MacDougall, President; John Glennon, Vice-President; G. W. Campbell, M.D., E. M. Hopkins, Alex. Clerk, Michael Babcock, Directors; John G. Burrows, Secretary.

KENNEBEC GOLD MINING COMPANY.—Hon. Thos. Ryan, M.L.C., C. J. Brydges, Esq., E. M. Hopkins, Esq., Andrew Wilson, Esq., Walter Shanley, Esq., M.P.P., Thos. Reynolds, Esq., Hon. J. J.

C. Abbott, M.P.P., Directors; Messrs. MacDougall & Davidson, North British Chambers, Brokers; The Hon. John Rose and T. W. Ritchie, Esq., St. James Place, Solicitors.

COMMISSIONERS AND OFFICERS FOR THE HARBOUR OF MONTREAL.—*Commissioners.*—A. M. Delisle, Esq., Chairman; Geo. Stephen, Esq., Wm. Workman, Esq., Henry Starnes, Esq., Mayor of Montreal, and Thomas Rimmer, Esq., President Board of Trade; H. H. Whitney, Secretary; A. G. Nish, Harbour Engineer; A. M. Rudolf, Harbour Master; John Ferns, Wharfinger; John Small, Assistant Wharfinger.

TRUST AND LOAN COMPANY OF UPPER CANADA.—*Office.*—107 Great St. James Street.

CANADA GLASS COMPANY.—(Limited.)—Montreal.—Works at Hudson on the Ottawa. Benjamin Lyman, President; H. T. Lamplough, Treasurer; G. Hagar, J. Hardman, Alex. McGibbon, Directors; A. K. Lucas, Secretary and General Agent.

Office and Sample Rooms, corner St Paul and St. Nicholas Streets.

ST. LAWRENCE GLASS COMPANY.—*Factory*—Albert Street, Montreal.—Wm. Workman, President; P. Redpath, Vice-President; A. M. Delisle, Champion Brown, A. Walker, Wm. Macdonald, S. J. Lyman, Directors; A. McK. Cochrane, Secretary and Treasurer.

Office and Sample Rooms.—388 St. Paul Street.

THE GREAT MANITOULIN OIL COMPANY.—Capital, $300,000. Shares $10.00 each. Directors: J. R. Berthelet, Esq., President; Henry Starnes, Esq., Vice-President; W. L. Baby, Esq., A. Lagrave, Esq., Henry Berthelet, Esq., Charles E. Panet, Esq., John H. R. Burroughs, Esq., Charles F. Thebo Esq., William McNaughton, Esq.; P. B. Casgrain, Esq., Solicitor; W. M. Freer, Esq., Secretary and Treasurer.

Office...10 Hospital Street, Montreal.

NEW CITY GAS COMPANY.—*Board of Directors.*—Hon. John Rose, President; Henry Thomas, Vice-President; L. Beaudry, Managing Director; Alex. Urquhart, Wm. Dow, J. G. Mackenzie, H. Mulholland, John Ostell, Wm. McDonald, A. Wilson, A. M. Delisle, Hon. E. Masson, Jesse Joseph, Directors.

George Robson, Secretary; J. McElroy, Superintendent of works; D. Cunningham, Meter Inspector; G. Monsel, 1st Clerk; J. T. Scriven, 2nd Clerk; D. Beaudry, 3rd Clerk; C. Bienvenue, Collector.

Office...70 St. Gabriel Street.

MONTREAL TURNPIKE TRUSTEES.—H. Taylor, B. H. Lemoine, W. J. Knox, P. Beaubien, E. Quin, M. F. Valois, J. Crawford, E. Prudhomme, jr., E. A. Dubois; John Penner, Secretary. 48 Great St. James Street.

MONTREAL PERMANENT BUILDING SOCIETY.—*Board of Directors*:—Henry Thomas, President; G. H. Frothingham, Vice-President; W. Frederick Kay, Robert Esdaile, A. W. Ogilvie, Theodore Hart, Chas. Alexander, Thomas Caverhill; M. H. Gault, Secretary and Treasurer; Thomas Craig, Actuary.
Office.—77 Great St. James Street.

PROVINCIAL PERMANENT BUILDING SOCIETY.—Hugh Allan, President; Wm. Workman, Vice-President; E. M. Hopkins, H. A. Nelson, Alex. McGibbon, and John Swanston, Directors; George B. Muir, Secretary-Treasurer; T. W. Ritchie, Solicitor; J. W. Hopkins, Inspector; Gibb & Hunter, Notaries.
Office.—10 Place d'Armes.

BUILDING SOCIETY OF THE DISTRICT OF MONTREAL.—D. E. Papineau, President; Naz. Villeneuve, Vice-President; B. McEvenue, L. N. Duverger, A. Dubord, Directors; P. A. Fauteux, Secretary: F. X. A. Coutu, Treasurer; P. A. Fauteux, Advocate; C. F. Papineau, Notary.
Office.—12 Place d'Armes.

MONTREAL CANADIAN BUILDING SOCIETY.—Claude Melançon, President; C. Quevillon, Vice-President: J. Leduc, C. Lacaille, T. G. Bélisle, L. C. Gravel, Directors; N. G. Bourbonnière, Notary; L. A. Jetté, Advocate, Secretary and Treasurer; La Banque du Peuple, Bankers; M. Laurent, Inspector; M. Rivet, bookkeeper.
Office.—42 St. Vincent Street.

MONTREAL CITY AND DISTRICT BUILDING SOCIETY.—Thomas Mussen, President; Strachan Bethune, Vice-President; Hon. J. J. C. Abbott, Dr. W. P. Smith, and W. Maxwell, Directors; W. F. Gairdner, Secretary and Treasurer.
Office.—39 Little St. James Street.

MOUNT ROYAL CEMETERY COMPANY.—TRUSTEES.—*United Church of England and Ireland.*—M. H. Gault, J. J, Day, C. Dorwin, J. H. Springle, E. Idler, George Moffatt and William Turner.
Presbyterian Church.—Wm. Murray, Wm. Dow, Wm. Spier, Benj. Lyman, Geo. Hagar, John Redpath, Johnston Thomson, Walter Benny, and Joseph M. Ross.
Wesleyan Church.—Hon. James Ferrier, and John Torrance.
Congregationalist.—Wm Learmont.
Baptist.—G. B. Muir.
Unitarian.—G. H. Frothingham.

BOARD OF AGRICULTURE FOR LOWER CANADA.—Col T. E. Campbell, President; Hon. U. J. Tessier, Vice-President;

George Leclerc, M.D., Secretary; J. Perrault, Hon. P. J. O. Chauveau, Hon. U. Archambault, B. Pomroy, J. C. Taché, Hon. U. J. Tessier, Dr. J. J. Ross, Rev. J. Langevin, Rev. F. Pilote.

Office.—615 Craig Street.

MONTREAL AGRICULTURAL AND HORTICULTURAL SOCIETY.—Wm. Lunn, President; W. M. Evans, Vice-President; Messrs. J. Middleton, R. Spriggins, J. Nairn. R. Brodie, T. Macnab, S. Wall, S. J. Lyman, Directors; J. E. Pell, Secretary-Treas.

AGRICULTURAL ASSOCIATION OF LOWER CANADA.—W. Boa, President; Dr. O. C. Fortier, 1st Vice-President; F. G. Marchand, 2nd Vice-President; George Leclere, M. D., Secretary and Treasurer; His Worship the Mayor of Quebec, President of Board of Agriculture, President of Board of Arts and Manufactures; Messrs. Anderson and Bélodeau, Local Committee.

Office.—615 Craig Street,

COUNTY OF HOCHELAGA AGRICULTURAL SOCIETY.—James Smith, N. P., President; F. Beaudry, Vice-President; Hugh Brodie, jr., N. P., Secretary and Treasurer; Leon Laporte, Thomas Irving, J. Lanoueete, James McVey, Alex. Crawford, L. G. B. Beaubien, Eustache Prud'homme.

NATIONAL SOCIETIES.

ST. GEORGE'S SOCIETY.—John Leeming, Esq., President; W. H. Clare, Esq., and Wm. Turner, Esq., Vice-Presidents; W. S. Walker, Esq., Treasurer; Edmund Oxley, Secretary; W. D. Stroud, Assistant-Secretary; Rev. Henry Wilkes, D.D., Chaplain; C. Smallwood, Esq., M.D., L.L.D., D.C.L., G. E. Fenwick, Esq., M.D , and J. M. Drake. Esq., M.D., Physicians.

Charitable Committee.—J. E. Pell, Chairman; Edw. Wright, John Gardner, John Bauden, P. Henry, Henry Grant, W. R. Tabb, G. S. Marler.

Committee of Accounts.—James Parkin, Esq., John Lewis, Esq.

ST. ANDREW'S SOCIETY.—Walter McFarlane, president; Andrew Robertson and A. W. Ogilvie, vice-presidents; A. McGibbon, treasurer; Thomas McNab, secretary; John Macdonald, assistant do.; Rev. Dr. Mathieson and Rev. Dr. Taylor, chaplains.

Committee.—Messrs. Wm. Burnett, James Stewart, Ewen McLennan, Chas. Alexander, and David Morrison.

Committee of Accounts.—Hon. John Young, W. S. McFarlane, D. McKay, J. C. Becket, and A. Wilson.

CALEDONIAN SOCIETY.—D. Cunningham, President; Alex. Bertram, 1st Vice-President; D. M. McGavin, 2nd Vice-President; Jas. Phymister, Treasurer; Wm. McCrobie, Secretary; J. T. Henderson, Assistant-Secretary.

Committee.—Messrs. Wm. Kent, D. Harper, J. Lawson, W. Renshaw, Wm. Murray, E. McLennan, D. Rose, Alex. Murdock, John Muir, James Knox, — Allan, W. Cunningham.

THISTLE SOCIETY.—Instituted 1857.—David Seath, President; R. A. Becket, Vice-President; A. J. McIntosh, Treasurer; R. W. McLachlan, Secretary.

Committee.—R. Gardner, jr., S. Stevenson, W. S. Gardner, R. D. Gillespie, J. Martin.

ST. PATRICK'S SOCIETY.—B. Devlin, President; Jas. E. Mullin, 1st Vice-President; Patk. Jordan, 2nd Vice-President; M, Donavan, Treasurer; W. B. Linehan, Corresponding Secretary; P. O'Meara, Recording Secretary; Samuel Cross, Assistant Recording Secretary; Rev. P. Dowd and the Irish Clergy of St. Patrick's Church, Chaplains.

Physician.—P. E. Brown, M.D.

Committee.—D. Lyons, E. Woods, F. Cloran, Geo. Murphy, F. H. McKenna, Thos. Mullin, E. Dinnahan, Jas. McCready, J. W. Kennedy, M. Cuddihy, Patk. Carroll, Frs. Dolan, M. Morley, John Doherty, Tim. Fogarty, Wm. Conroy, Frs. Greene, and A. Kinsella; Jos. Cloran, Grand Marshal; W. Enright, T. C O'Reilly, W. Fennell and Henry Costello, Assistant Marshals.

NEW ENGLAND SOCIETY.—Champion Brown, President; Clark Fitts, 1st Vice-President; D. T. Irish, 2nd Vice-President; E. F. Ames, 3rd Vice-President; Dr. J. A. Bazin, 4th Vice-President; T. S. Hunt, Corresponding Secretary; C. A. Phillsbury, Recording Secretary.

GERMAN SOCIETY.—W. Wagner, president; W. C. Munderloh and Geo. Brandt, vice presidents; L. Gnædinger, treasurer; F. A. Bucher and F. Fischer, secretaries.

ST. JEAN BAPTISTE SOCIETY.—C. A. Leblanc, president; G. Ouimet, N. Valois, F. David, and Joseph Robillard, vice-presidents; Louis Beaudry, treasurer; R. Bellemere, recording secretary; M. S. Lesage, corresponding secretary; Dr. Trudel, physician; Messire Perrault, chaplain.

BENEVOLENT INSTITUTIONS.

CHURCH HOME,—28 Aylmer Street.—The very Rev. Dean of Montreal, President.

General Managers.—Mrs. Fulford, Mrs. Pilkington, Mrs. Simpson, Mrs. T. B. Anderson, Mrs. Macdonnell, Mrs. Adams. Mrs. Ross; Mrs. Freer, Treasurer; Miss Ross, Secretary; Miss Lang, Matron Superintendent.

English Working Men's Benefit Society.— *Officers.*—The most Reverend, the Lord Bishop of Montreal and Metropolitan, patron: J. H. Isaacson, president; J. H. Wilson and W. Robinson, vice-presidents; Rev. E. Wood, A.M., Rev. Canon Loosemore, and Rev. Dr. Balch, chaplains; J. J. Day, Esq., honorary solicitor; J. J. Gibb, Esq., honorary notary; Dr. Smallwood, physician; W. H. Smith, treasurer; R. Handsley and M. Sansum, auditors; W. W. Grant, secretary; R Thorpe, assistant secretary; I. Frost, I. Shearman, B. Thayer, G. Smith, E. Banks, J. Hempey, and C. P. Metcalfe, stewards.

United Protestant Working Men's Benefit Society,—John Wilson, President: Wm. McWatters, 1st Vice-President; J. W. Wheeler, 2nd Vice-President; W. W. Squire, M.D., Medical Officer; W. G. Stock, Recording Secretary; Samuel Gray, Financial Secretary; George Perry, jun., Treasurer.

Montreal Working Men's Mutual Benefit & Widows & Orphans Provident Society.—Founded A.D., 1867.—A. W. Ogilvie, President; R. Hendrey, 1st Vice-President; Jones Thompson, 2nd Vice-President; Warden King, Treasurer.

Trustees.—Thomas Symington, G.T.R., H. Melville, M. Longmoore.

Auditors.—Alex. McGibbon, Robert Reid, R. Mitchell.

Thos. Somerville, Secretary; W. Heathfield, Assistant Secretary; Alex. Chapman, Financial Secretary; J. H. Dolphin, Assistant Secretary; J. Elliot, A. McIntyre, H. Cooper, J. McQueen, Geo. Borrie, Stewards.

Medical Adviser.—Wm. E. Bessey, M.D.

Honorary and Life Members.—Hon. Jas. Ferrier, M.L.C., S. Pedlar, T. M. Bryson, Gilbert Scott, A. A. Stevenson, N. Middleton, P. D. Browne, D. T. Irish, N. S. Evans, Dunbar Browne, Geo. Varey (banker,) Alex. Rough, John Jas. Browne, J. S. Hunter, N.P., J. Rogers, and a number of others.

Regular monthly meeting, on the second Monday evening of every month, in the Mechanics' Institute, Great St. James Street.

Ladies Benevolent Society.—Mrs. Geddes, 1st Directress; Mrs. Mackenzie, 2nd Directress; Mrs. Ogden, Secretary for children; Mrs. Gordon, Treasurer; Miss Evans, Secretary to Society.

St. Andrew's Home, *Dorchester Street.*—Under the management of a committee named by the St. Andrew's Society, assisted by a committee of ladies.

St. Patrick's Benevolent Society.—Edward Spellman, president; Alexander Hoods and James O'Farrell, vice-presi-

dents; F. M. Cassidy, secretary; John O'Leary, assistant secretary; Daniel Harvey, treasurer; Daniel Mullin, collecting treasurer; Thos. Cantwell, assistant do.; Thos. Bowes, grand marshal; John Ryan and Patrick Doran, assistant do.

Committee of Enquiry.—Thos. Clark, John Guinea, John Sheehan, and Thos. Harding, St. Ann's Ward; Patrick Corbett, M. Burke, and M. Danaher, St. Antoine Ward; Michael Quinn and Patrick Pendergast, St. Lawrence Ward; John Connolly, Owen Tansey, and Wm. Bishop, St. James' Ward; Owen Hartland and P. McLaughlin, St. Louis Ward; John O'Rourke, East Ward; John Fitzgerald, West Ward; Peter Brown, Centre Ward.

Meets every Thursday in St. Patrick's Hall, Bonaventure Building, Victoria Square.

IRISH PROTESTANT BENEVOLENT SOCIETY.—William Workman, President; Robert Miller, 1st Vice-President; W. Clendinning, 2nd Vice-President; George S. Scott, 3rd Vice-President; D. H. Henderson, Treasurer; Wm. McWatters, Secretary; J. R. James, Assistant-Secretary; H. Ransom, Corresponding Secretary.

Council.—Thos. Workman. H. Mathewson, M. H. Gault, W. A. Merry, J. J. Arnton, W. Middleton. C. Healey, R. Acres, R. Thomas, C. Bryson, Wm. Rodden, G. B. Burland. Geo. Horne, J. Shinnick.

Charitable Committee.—Christopher Healy, Chairman.

Immigration.—W. A. Merry, Chairman.

Finance.—H. Matthewson, Chairman.

PROTESTANT ORPHAN ASYLUM.—Corner St. Catherine and Stanley Streets.—Mrs. Moffatt, 1st Directress; Mrs. J. Greenshields, 2nd Directress; Mrs. Tylee, Treasurer; Mrs. McCord, Secretary; Mrs. Cribb, Superintendent and Matron; Miss L. Tracey, Teacher.

FIREMEN'S BENEVOLENT SOCIETY.—Alex. Bertram, President; Thos. Imrie, 1st Vice-President; Francis McCulloch, 2nd Vice-President; Wm. H. Hall, Secretary; Wm. Patton, Treasurer.

Visiting Committee.—F. Turner, Joseph Beaulieau, J. J. Cairns, Isadore Roch, P. Kenney.

ROMAN CATHOLIC ORPHAN ASYLUM.—Mrs. T. Bouthillier, President; Mrs. John Ostell, Vice-President; Mrs. Jules Quesnel, Treasurer; Mrs. Maurice Laframboise, Secretary; Miss Eulalie Letit, Matron.

INDUSTRIAL ROOMS.—Mrs. Durnford, Lady Superintendent; Miss Rintoul, Treasurer; Miss M. Thomson, Secretary; Mrs. Milne, Matron.

PROTESTANT HOUSE OF INDUSTRY AND REFUGE.—John Redpath, President; Wm. Murray, 1st Vice-President; William Workman, 2nd Vice-President; Wm. Molson, Treasurer; Wm. Lunn, honorary Secretary; Wm. Brown, Secretary and Superintendent; Mrs. Macdonald, Matron.

MONTREAL SANITARY ASSOCIATION.—W. Workman, President; T. S. Brown, C. S. Rodier, jr., and G. W. Weaver, Vice-Presidents; Monseigneur Bourget, and the most Reverend the Lord Bishop of Montreal and Metropolitan, Patrons; M. P. Ryan, Treasurer; Dr. A. Larocque and Dr. P. P. Carpenter, honorary Secretaries; F. Baker, Recording Secretary.

Council of the Sanitary Association.—Hon. John Young, Hon. T. D. McGee, Hon. L. H. Holton, Hon. J. Rose, Hon. Thos. Ryan, Rev. Dr. Wilkes, Rev. J. Cordner, Rev. S. Massey, Dr. R. L. Macdonnell, Dr. G. E. Fenwick, Dr. G. W. Campbell, Dr. J. G. Bibaud, Dr. Trenholm, Dr. Leprohon, Dr. Smallwood, Principal Dawson, G. W. Stevens, J. Galbraith, Jas. Shearer, E. Angers, E. Murphy, Thos. Workman, Thos. Rimmer, F. E. Grafton, Ira Gould, H. A. Nelson, G. Childs, C. J. Cusack, H. Lyman, E. S. Lyman, W. Kerr, W. Reid, J. Clark, M. Farmer, E. A. Prentice, R. McShane, V. Hudon, W. Laurier, F. Leclaire, A. Roy, P. Donovan, G. Rogers, J. Clegg.

TEMPERANCE.

GRAND DIVISION SONS OF T. OF C. E.—W. Josleyn, Bedford, G.W.P.; Rev. J. W. Manning, St. Andrews, G.W.A.; John S. Hall, 6 Bleury Street, Montreal, G. Scribe; G. Adams, Adamsville, G.T.; Rev. T. Gales, Montreal, G. Chap.; N. C. Martin, Bedford, G. Con.; C. H. Mansfield, E. Farnham, G. Sentinel.

SONS OF TEMPERANCE.—*Howard Division*, No. 1, meets every Thursday evening at their rooms, 6 Bleury Street.

St. Charles Division, No. 61, meets at Point St. Charles School-house, attached to Presbyterian Church, every Monday evening.

MONTREAL TEMPERANCE SOCIETY.—Rev. W. Taylor, D.D., President; J. C. Becket, Treasurer; Rev. S. B. Gundy, Secretary.

RECHABITES.—Perseverance Tent meets every Tuesday evening at the Temperance Hall, DeBleury Street.

ST. PATRICK'S TOTAL ABSTINENCE SOCIETY.—Rev. James Brown, President and Director; Edward Murphy, 1st Vice-President; Owen McGarvey, 2nd Vice-President; E. O'Conner, Treasurer; M. Scanlan, Secretary.

UNITED CANADIAN ALLIANCE FOR THE TOTAL SUPPRESSION OF THE LIQUOR TRAFFIC.—Hon. Malcolm Cameron, President; T. McMurray, Esq., London, Travelling Agent and Lecturer; G. A. Sargison, Esq., Treasurer; J. C. Becket, Secretary.

COLLEGES AND SCHOOLS.

UNIVERSITY OF MCGILL COLLEGE.—*Visitor.*—The Governor General. *Governors.*—Hon. Charles D. Day, L.L.D., President and Chancellors; Hon. James Ferrier, T. B. Anderson, A. Robertson, M.A., Q.C., Hon. C. Dunkin, L.L.D., A. Morris, D.C.L, M.P.P., and W. Molson, Esq.; Hon. John Rose, M.P.P., Peter Redpath, John Frothingham, David Torrance, George Moffatt, J. H. R. Molson, Esqrs.

Principal and Vice-Chancellor.—J.W. Dawson, LL.D., F.G.S. *Fellows.*—The Dean of the Faculties of Law, Medicine and Arts; the Rector of the High School; B. Chamberlin, M.A., D.C.L.; W. B. Lambe, B.C.L.; Sir W. F. Logan, L.L.D., F.R.S., F.G.S.; Professor Johnson, L.L.D., Rev. Professor Cornish, M. A.; Professor Lafrenaye, B.C.L.; Professor W. Fraser, M. D.; Rev. Principal Cook, D.D., of Morrin College, Quebec; Rev. Prof. Hatch, M.A., of Morrin College; Principal Graham, M.A., of St. Francis College; Rev. Adam Lillie, D.D., Congregational College of B.N.A.: T. K. Ramsay, M.A., Morrin College; Robt. A. Leach, M.A., B.C.L.; Robert T. Godfrey, M.D.; Frederick W. Torrance, B.C.L.; Charles Peers Davidson, M.A., B.C.L.; Edward H. Trenholme, M.D., B.C.L.

Secretary of the Royal Institution and Registrar and Bursar, W. Craig Baynes, Esq., B.A.

Faculty of Arts.—Rev. Canon Leach, D.C.L., Vice-Principal, Dean of the Faculty, Professor of Moral Philosophy and Logic, and Molson Professor of English Literature; Alexander Johnson, L.L.D., Professor of Mathematics and Natural Philosophy; Rev. G. Cornish, M.A., Professor of Classical Literature; Rev. A. DeSola, L.L.D., Professor of Hebrew and Oriental Literature; J. W. Dawson, L.L.D., F.G.S., Professor of Natural History and Agriculture; C. F. A. Markgraf, Professor of German Language and Literature; P. J. Darey, M.A., Professor of French Language and Literature; Charles Smallwood, M.D. Professor of Meteorology.

The Session of the Faculty of Arts commences on the 16th of September, and ends on the 1st day of May. The course extends over four years, and entitles the student, after a satisfactory examination, to the degree of Bachelor of Arts.

Faculty of Medicine.—Geo. W. Campbell, M.A., M.D., Dean of the Faculty and Professor of the Principles and Practice of Surgery; A. Hall, M.D., Professor of Midwifery and the Diseases of Women and Children; W. Fraser, M.D., Professor of the Institutes of Medicine; Robert Craik, M.D., Professor of Che-

mistry ; W. E. Scott, M.D., Professor of Anatomy ; W. Wright, M.D., Professor of Materia Medica and Pharmacy ; R. P. Howard, M.D., Professor of the Theory and Practice of Medicine ; D. C. McCallum, M.D., Professor of Clinical Medicine and Medical Jurisprudence ; G. E. Fenwick, M.D., Professor of Clinical Surgery ; J. Drake, M.D., Demonstrator of Anatomy and Curator of Museum.

The Sessions of the Medical Faculty commence on the first Monday in November, and end on the first day of May. The course extends over four years, and entitles the student, after a satisfactory examination, to the degree of Doctor of Medicine and Master of Surgery.

Faculty of Law.—Hon. W. Badgley, D.C.L., Professor of Public and Criminal Law ; Hon. J. J. C. Abbott, B.C.L., M.P.P., Dean of the Faculty and Professor of Commercial Law ; F. W. Torrance, M.A., B.C.L. Professor of Civil Law ; P. R. Lafrenaye, B.C.L.. Professor of Jurisprudence ; R. G. Laflamme, Professor of Customary Law and the Law of Real Estate ; Ed. Carter, B.C.L., Q.C., Associate Professor of Criminal Law.

Governors of the University—David Torrance, George Moffatt, Peter Redpath, Brown Chamberlin, M.A., B.C.L., Wm. Busby Lambe, B.C.L., William Sutherland, M.D.

Rector.—Prof. H. Aspinwall Howe, M.A., Upper Form.

Masters.—D. Roger, M.A., 1st Form ; Alex. Duff, 2nd Form ; J. Kempt, 3rd Form ; G. Murray, B.A., Rector's Assistant ; J. Andrew, Preparatory ; Prof. P. J. Darey, M.A., French ; Prof. C. F. A. Markgraf, German ; J. M. Reid, Writing ; F. Barnjum, Drilling and Gymnastics.

Terms.—Autumn Term, 1st September to 15th November, Winter Term. 16th November to 31st January. Spring Term, 1st February to 15th April. Summer Term, 16th April to 14th June.

Fees :

For the preparatory and first forms.....$10.50 per Term.
For the second, third, fourth, fifth and sixth.... 12.50 "
Subject to a discount of 10 per cent, for two brothers, or 20 per cent, for three or more brothers. These fees include all charges. They are expected to be paid in advance to the College Secretary, but, if not paid within a fortnight after the expiration of each term, the pupil must be withdrawn.

Government scholars are charged $5 per annum for stationery, fuel, drilling and gymnastics.

McGill Normal School.—Affiliated to the University, under the control of the Superintendent of Schools and the Corporation of the University. J. W. Dawson, L.L.D., Principal and Adjunct Professor of Natural History and Agriculture ; Wm. Henry Hincks, Esq., and Samson Paul Robbins, B.A., Esq., Ordinary Professor ; P. J. Darey, M.A., Associate Professor of French. Regular instructions in drawing is given by Mr. J. Duncan, and in music by Mr. R. S. Fowler.

MODEL SCHOOL OF MCGILL NORMAL SCHOOL.--Teacher of Boys' School, James McGregor, Esq., B.A.; Teacher of Girls' School, Miss Mary A. Coad.

JACQUES CARTIER NORMAL SCHOOL.—Rev. M. H. Verreau, Principal, Professor and Director of Students' Boarding School; l'Abbé J. O. Routhier, Asst. Director; George Tancréde Dostaler, Ordinary Professor; Rev. M. F. X. Chagnon, maitre d'étude; Dominique Boudrais, Associate Professor and Teacher of Boys' Model School; Patrick DeLany, Associate Professor and Teacher of Boys' Model School; J. Brauneis, Associate Professor; François J. V. Regnaud, Associate Professor; J. O. Cassegrain, Associate Professor; L. Girard, M.D., Physician; Rev. J. J. Perrault, Chaplain.

ST. FRANCIS COLLEGE, RICHMOND, C. E.—The Rgt. Hon. Lord Aylmer, President; John Hetherington, Esq., Vice-President; G. K. Foster, Esq., Treasurer; the Principal, *protempore*, Secretary.

Faculty.—John H. Graham, A.M., Principal and Professor of English and Classical Literature; Rev. James Hubbert, A.M., Ph. D., Professor of Mathematics and Natural Science; A. W. Hamilton, A.B., M.D., Professor of Chemistry; Rev. J. L. Gay, Professor of History; Rev. John McKay, Lecturer on Logic and Metaphysics; Thomas Mackie, Esq., Lecturer in Mineralogy; W. H. Wadeleigh, Instructor in French; Rev. T. G. Smith, Lecturer on Moral Science; Lieut. Bernard, Military Drill Instructor, and three tutors.

UNIVERSITY OF BISHOP'S COLLEGE, LENNOXVILLE.—Incorporated by Royal Charter, 1853.—President of the Corporation and Visitor, The Most Rev. the Lord Bishop of Montreal; Vice-President of the Corporation and Visitor, The Right Rev. the Lord Bishop of Quebec; Chancellor, The Hon. E. Hale, D.C.L; Vice-chancellor, Strachan Bethune, Esq., Q.C.; Trustees, Hon. E. Hale, Chairman; G. B. Baker, Esq., G. F. Bowen, Esq., Rev. W. Bond, R. W. Heneker, Esq., Rev. R. Lindsay, George Moffatt, Esq., B. T. Morris, Esq., L. T. Morris, Esq., C. Rawson, Esq., Rev. C. P. Reid, Lieut.-Colonel Rhodes, Rev. G. Slack, Maxfield Sheppard, Esq. College Council—Rev. J. H. Nicolls, D.D., Rev. R. H. Walker, E. Chapman, M.A., Major Campbell, C.B., Rev. C. Hamilton, M.A., Rev. G. B. Dodwell, M.A., Mons. C. Roux, Rev. A. C. Scarth. Officers of the Corporation—E. Chapman, M.A., Secretary and Registrar; E. L. Montizambert, M.A., Honorary Counsel; B. T. Morris, M.A., Attorney; Hon. E. Hale, and B. T. Morris, Auditors. Officers of the College—Rev. J. H. Nicolls, D.D., Principal and Professor of Divinity; Rev. R. H. Walker, M.A., Vice-Principal and Professor of Mathematics and Natural Philosophy and Rector of the Junior Department; Rev. W. Richmond, M.A., Acting

Professor of Classics ; Mons. C. Roux, M.A., Professor of French Literature ; E. Chapman, Esq., M.A., Bursar ; Rev. A. C. Scarth, M.A., Librarian ; Rev. W. Richmond, M.A., Sub-rector of Junior Department ; Rev. G Prideaux, M.A., E. King, Esq., M.A., J. Hepburn, B.A., Assistant Masters of Junior Department ; J. B. Hyndman, Esq., English and Commercial Masters.

British and Canadian School, Montreal.—William Lunn, president ; John Greenshields, secretary ; Henry Thomas, treasurer.

Teachers : H. Arnold, head master ; Mr. Duval, French master ; Mr. Torrington, music teacher ; Mr. Barwick, Miss O'Grady Miss Gaw, Mrs. Gordon, Mrs. Seybold, Miss L. Hill, Miss F. Hill, and Miss E. Arnold, assistants.

Jesuits St. Mary's College.—Rev. F. Vignon, president ; Rev. P. Lary, vice-president ; Rev. F. Berthelot, Treasurer ; Rev. J. H. Finnegan, assist.-treasurer.

Professors.—Rev. T. de Massini, M. Nash, A. Larcher, P. Racicot, W. Doherty, R. Chartier, E. Désy, Van de Veldi, O'Rourke, J. H. Sulivan, Oscar Sauvé, D. carré, McClure.

Professors of Music.—Follenus, Letondal, Torrington and Baricelli.

Number of Students.—260.

CHURCHES, CHAPELS, &c.

ROMAN CATHOLIC.

The Right Rev. Ig. Bourget, Bishop of Montreal *et autres*,

Seminary of Montreal.—MM. J. A. Baile, Supérieur, P. Billaudele, V. G. J. V. Arraud, Pro. ; L. Regourd, Econôme ; L. Villeneuve, E. Picard, M. C. Bonissant, Vice-Proc. ; A. Barbarin, J. Aoustin, L. Pellissier, L. Billion, V, Rousselot, Curé, F. Daniel, F. P. Martineau, J. Palatin, F. Lacan, C. Desmazures, A. Giband, J. Bardey, R. Rousseau, V. C. Sorin, M. J. O'Farroll, C. Colin, G. Leclair.

Mission du Lac des Deux-Montagnes.—MM. A. Mercier, directeur ; A. Cuog, J. Préfontaine.

Eglise St. Jacques.—MM. A. Campion, directeur ; H. Lenoir, D. Tambareau, L. Santenne, J. Archambault.

Eglise St. Patrice.—MM. P. O'Dowd, directeur ; J. Toupin, M. O'Brien, J. Hogan, J. Brown, F. Bakewell.

Hotel-Dieu.—MM. A. Nercam, directeur ; P. Marsolais.

Grand Séminaire at the Mountain.—MM. T. B. B. Larue, directeur ; T. Delavigne, J. Singer, H. Rouxel, A. Vacher, A. Tranchemontagne.

Collége de Montreal.—MM. C. Lenoir, Directeur ; R. Rousseau, J. Moyen, D. Lefebvre, T. Parent, P. Deguire, Palin, Maillet.

L'Evêché.—Eglise de Notre-Dame de Toutes-Graces.—Eglise St. Louis.

Church of the Jesuit.—M. Vignon, Rector ; M.M. Beaudry, Schnider, Shea. and Munro, assist.-Rectors.

Novice des Jésuites au Sault au Récollet.—MM. Sache, Sangcake and 15 novices.

Parish Church : High Mass, morning, at 9½ ; Vespers at 3 o'clock.

St. Patrick's Church ; High Mass, morning, at 9½ ; Vespers at 3 o'clock.

Bonsecours Church : Morning Services at 7½ ; Evening Service at 5½ o'clock.

St. James' Church : High Mass, morning, 9½ ; Vespers at 3 o'clock.

Cathedral (Bishop's Church) ; High Mass, morning, 9½ ; Vespers at 2 o'clock.

St. Ann's Church (M. O'Farrell and W. Leclair) ; Morning Service at 9 o'clock.

St. Bridget's Church : Morning Service at 7½ and 8 o'clock.

St. Peter's Church : High Mass, morning, 9½ ; Vespers at 2½ P.M.

PROTESTANT.

CHURCH OF ENGLAND.—The Most Rev. Francis Fulford, D.D., Lord Bishop of Montreal and Metropolitan of Canada.

Cathedral Clergy.—Very Rev. John Bethune, D.D., Rector and Dean ; Rev. Canon Loosemore, M.A., Rev. Canon Balch, D.D., assistant ministers.

Trinity Church.—Rev. Canon Bancroft, D.D., incumbent : Rev. J. P. Dumoulin, assistant minister.

St. George's.—Rev. Canon Bond, M.A., incumbent ; Rev. E. Sullivan, B.A., assistant minister.

St. John the Evangelist.—(Free seat.)—Rev. E. Wood, M.A., incumbent ; Rev. C. A. Daniel, assistant minister.

St. James the Apostle.—Rev. J. Ellegood, M.A., incumbent ; Rev. W. Wright, M.D., assistant minister.

St. Stephen's.—Rev. W. B. Curran, B.A., incumbent.

St. Luke's.—Rev. M. S. Baldwin, B.A., incumbent.

St. Thomas'.—Rev. Henry A. Macleod, M.A., incumbent.

St. Mary's, Hochelaga.—Rev. J. D. Borthwick, incumbent.

Chaplain to the Forces.—Rev. T. H. M. Bartlett, M.A.

Chaplain to the Hospital.—Rev. E. Wood, M.A.

Chaplain to the Gaol.—Rev. J. D. Borthwick.

Hours of Service.—Cathedral, daily at 11½ a.m. and 5 p.m. from Easter Day to 1st October, and 4 p.m. the rest of the year. Sundays, at 11 a.m. and 3½ p.m. Evening, at 7, seats free. All others at 11 a.m. and 7 p.m.

CHURCH OF SCOTLAND.—*St. Andrew's*—Rev. Dr. Mathieson : Rev. Andrew Paton, assistant. Services at 11 a.m. and 7 p.m. Sunday School at 3 p.m.

St. Paul's.—Rev. Dr. Jenkins. Services at 11 a.m. and 7 p.m. Sunday School at 3 p.m.

St. Gabriel Street.—Rev. Mr. Campbell. Services at 11 a.m. and 7 p.m. Sunday School at 2½ p.m.

St. Matthew's—Point St. Charles.—Rev. Joshua Fraser. Services at 11 a.m. and 7 p.m. Sunday School at 3 p.m.

CANADA PRESBYTERIAN CHURCH.—*Knox.*—Corner of Dorchester and Mansfield Streets. Rev. Robert Irvine, D.D. Services at 11 a.m. and 7 p.m. Sunday School at 3 p.m. Lecture and Prayer meeting on Wednesday, at half-past 7 p.m.

Coté Street.—Rev. D. H. McVicar. Services at 11 a.m. and 7 p.m. Sunday School at 3 p.m.

Erskine.—St. Catherine Street.—Rev. Dr. Taylor and Rev. J. M. Gibson. Services at 11 a.m. and 7 p.m. Sunday School at 2½ p.m.

St. Joseph Street (west.)—Rev. Alex. Young. Services at 11 a.m. and 7 p.m. Sunday School at 3 p.m.

AMERICAN PRESBYTERIAN CHURCH.—Dorchester Street.—Rev. Jas. B. Bonar. Services at 11 a.m. and 7 p.m. Sunday School at 9½ a.m.

BAPTIST.—*First Baptist Church*—Beaver Hall Hill. Rev. J. Alexander. Services at 11 a.m. and 7 p.m. Sunday School at 9½ a.m.

WESLEYAN METHODISTS.—*Great St. James Street.*—Revs. G. Douglas and J. B. Clarkson, B.A.

Dorchester Street and Seigneur Street.—Revs. W. Briggs and J. Shaw.

Griffintown and Point St. Charles.—Rev. J. McRitchie and Rev. J. Lewis.

Quebec Suburbs and Sherbrooke Street.—Rev. J. Borland and Rev. W. Hunter, B.A.

Services at all the above places at 10½ a.m. and 6½ p.m. Sunday School at all the above, and at the Wesleyan School House, corner of Dorchester and St. Charles Barrommée Streets, at 9 a.m. and 2 p.m.; also, preaching every Wednesday evening at 7.30.

METHODIST NEW CONNEXION.—*Salem Church*—Panet Street, Quebec Suburbs. Rev. Geo. Jackson.

Ebenezer Church.—Dupre Lane. Rev. S. B. Gundy. Services at 10½ a.m. and 6 p.m. Sunday School at 2½ p.m., at each place.

CONGREGATIONAL.—*Zion.*—Radegonde Street. Rev. Dr. Wilkes. Services at 11 a.m. and 7 p.m. Sunday School at 3 p.m.

FRENCH EVANGELICAL CHURCH.—Corner of St. Elizabeth and Craig Streets. Rev. G. M. Desilets. Services at 11 a.m. and 7 p.m.

FRENCH CANADIAN PRESBYTERIAN CHURCH.—(Church of Scotland,) Dorchester, between St. Urbain and St. Charles Barommée Streets. Rev. Charles Doudiet. Services at 11 a.m. and 7 p.m. Sunday School and Bible Class at 3 p.m.

FRENCH PROTESTANT CHURCH.—Rev. T. Lefleur. Service at Presbyterian Church, corner of Dorchester and St. Urbain Streets, at 3 p.m.

GERMAN PROTESTANT.—*St. John's Church.*—109 St. Dominique Street. Rev. Mr. Kahler. Services at 10½ a.m.

UNITARIAN.—*Church of the Messiah.*—Beaver Hall Hill, Rev. J. Cordner. Services at 11 a.m. and 7 p.m. Sunday School at 9½ a.m.

NEW JERUSALEM CHURCH, (*Swedenborgian.*)—Dorchester Street, opposite High School. Rev. E. Gould. Services at 11 a.m. and 7 p.m.

JEWISH SYNAGOGUE, (*English.*)—Chenneville Street. Rev. A. DeSola.

JEWISH SYNAGOGUE, (*German.*)—St. Constant, near Vitre Street. Rev. Mr. Cohen.

RELIGIOUS SOCIETIES.

FRENCH-CANADIAN MISSIONARY SOCIETY.—John Redpath, Esq., President; Rev. W. Taylor, D.D., J. Dougall. Hon. Jas. Ferrier, Wm. Lunn, Esq., Jos. MacKay, Esq., Vice-Presidents; J. Court, Treasurer; Revds. H. Wilkes, D. D., J. B. Bonar, D. H. McVicar, honorary Secretaries; Rev. Alex. Macdonald, General Secretary.

MONTREAL AUXILIARY BIBLE SOCIETY.—Hon. James Ferrier, President; Principal Dawson, L.L.D., J. Mathewson. Rev. Dr. Wilkes, Rev. Dr. Taylor, Rev. Wm. Bond, John Smith, Major-General Russell, C.B., Vice-Presidents; Rev. Professor Cornish, Corresponding Secretary; Professor A. Johnson, L.L.D., Recording Secretary; Henry Vennor, Treasurer; Thomas Muir, General Agent and Depositary; Rev. James Green, Travelling Agent.

RELIGIOUS TRACT SOCIETY.—T. M. Taylor, President; Principal Dawson, H. Vennor, Vice-Presidents; ——— Secretary and Treasurer; Thomas Muir, Depositary.

CANADA SUNDAY-SCHOOL UNION.—Principal Dawson, President; Hon. James Ferrier, Revds. Canon Bancroft and J. B. Bonar, J. A. Mathewson, John Redpath, Alexander Morris, H. A. Nelson, J. C. Becket, B. Lyman, Vice-Presidents; James Court, Treasurer; Rev. John Alexander, Corresponding Secretary; S. B. Scott, Recording Secretary; Thos. Muir, Depositary.

LADIES' BIBLE ASSOCIATION.—Mrs. J. W. Dawson, President; Mrs. John Leeming, Vice-President; Mrs. D. Torrance, Treasurer; Miss Lunn, Secretary.

MONTREAL YOUNG MEN'S CHRISTIAN ASSOCIATION.—L. Cushing, jr., President; T. Jas. Claxton, 1st Vice-President; A. H. Cameron, 2nd Vice-President; Captain Malan, 3rd Vice-President; J. C. Simpson, 4th Vice-President; Jas. Ross, Treasurer; Wm. B. Court, Secretary; Dr. Bazin, W. E. M. James, E. K. Greene, Geo. Young, R. Henry Holland, Geo. Bishop, C. Morton, J. M. Smith, J. Macdougall, J. Macintosh, T. Dredge, A. Duff, J. Richards, D. Bentley, S. Caldecott, Committee; John Millen, City Missionary; Alf. Sandham, Assistant Secretary and Librarian.

Y. M. C. A. LITERARY SOCIETY.—Rev. Dr. Hamilton, President; R. B. May, Secretary. Meeting held every Friday evening, at the Rooms of the Association, corner Craig and Alexander Streets.

CHURCH SOCIETY OF THE DIOCESE OF MONTREAL.—*Patron.*—His Excellency the most honorable Lord Viscount Monck, Governor General of British North America, &c., &c.

President.—The Most Reverend the Lord Bishop of Montreal, and Metropolitan.

Vice-Presidents.—Hon. Justice Aylwin, Hon. Justice Badgley, J. Hutton, Esq., C. Phillips, Esq., J. B. Anderson, Esq., Major Campbell, C. B., Colonel Stephens Baker, the Very Reverend the Dean of Montreal, Venerable Archdeacon Leach, Principal of Lennoxville College, Rev. Canon Townsend, Rev. Canon Bancroft, Rev. Canon Anderson, the Rural Deans.

Honorary Counsel.—Strachan Bethune.

Treasurer.—James Hutton.

Secretary.—Rev. Canon Loosemore.

COLONIAL CHURCH AND SCHOOL SOCIETY.—Incorporated by Act of Parliament. Her Most Gracious Majesty the Queen, patron: His Grace the Archbishop of Canterbury, and His Grace the Archbishop of York, vice-patrons. Corresponding committee of the Diocese of Montreal—The Most Rev. the Lord Bishop of Montreal and Metropolitain, president; A. H. Campbell, treasurer; Canon Bond, M.A. secretary. Place of Meeting, No. 46 St. Bonaventure Street—second Thursday of every month.

INSTITUTIONS.

MERCHANT'S EXCHANGE AND READING ROOM.—Established, May, 1854. Incorporated by Act of Parliament, May, 23d, 1853. D. L. McDougall, chairman : J. G. Dinning, secretary.

MECHANICS' INSTITUTE OF MONTREAL.—N. B. Corse, President; Jonathan Findlay, Vice-President; A. C. Hutchinson, Corresponding Secretary; D. McFarlane, Recording Secretary; D. Brown, Treasurer; J. Harper, Librarian; W. Reid, Cabinet-keeper.

General Committee.—Alex. Craig, D. Wilson, G. W. Weaver, Wm. Rutherford, Wm. Montgomery, and John Bulmer.

Standing Committees.—Weaver, Brown, and Reid, Finance; Rutherford, Bulmer, Craig, and Hutchinson, Class; Reid, Montgomery, Wilson, and Craig, House; Harper, Rutherford, Weaver, and Findlay, Library; Hutchinson, Harper, McFarlane, and Bulmer, Membership; S. M. Sansum, Superintendent.

MERCANTILE LIBRARY ASSOCIATION.—Peter Redpath, President; J. Sinton, Vice-President; N. W. Trenholme, Secretary; Thomas Macduff, Treasurer; Theodore Lyman, G. E. Jaques, J. McLennan, James Stewart, James Torrance, D. J. Rees, Kenneth Campbell, James Inglis, F. W. Torrance, Directors; N. Westby, Superintendent and Librarian.

BOARD OF ARTS AND MANUFACTURES FOR LOWER CANADA.—H. Bulmer, President; G. A. Drummond, Vice-President; A. A. Stevenson, Secretary; N. B. Corse, Treasurer; G. Frothingham, D. Brown, G. W. Weaver, Alex. Murray, F. B. Matthews, H. Lyman, J. B. Rolland, A. Valois, Dunbar Browne, sub-committee.

MCGILL UNIVERSITY SOCIETY, 1867-68.—B. Chamberlin, M.A., B.C.L., President; Robert Craik, M.D., 1st Vice-President; Corydon Mattice, M.A., 2nd Vice-President; C. Peers Davidson, B.A., B.C.L., Secretary and Treasurer; W. W. Squire, M.A., M.D., D. R. McCord, M.A., B.C.L., N. Trenholme, B.A., B.C.L., members of Council.

MERCANTILE LITERARY SOCIETY.—A. A. Murphy, President; D. S. Eastwood, 1st Vice-President; Richard Thomas, 2nd Vice-President; P. H. Burton, Secretary; Allan Brown, Assistant Secretary; Walter Roach, Treasurer.

GRAND TRUNK RAILWAY LITERARY AND SCIENTIFIC INSTITUTE.—C. J. Brydges, Esq., President; R. Eaton, Esq., and J. Jones, Esq., Vice-Presidents; J. Curtis Clark, Secretary.

Committee.—Messrs. J. Tandy, J. Rolla, W. Cross, J. Mattey, W. Law, Jas. Powles, J. P. Currie, J. C. Walton, W. Mason, S. J. Bedford, C. McLennan, J. Clarke.

NUMISMATIC AND ANTIQUARIAN SOCIETY OF MONTREAL.—Joshua L. Bronsdon, President; W. Blackburn, Vice-President; Alfred Sandham, Secretary; John Henessy, Assistant-Secretary; Robert McLachlan, Treasurer; Daniel Rose, Cabinet-keeper.

INSTITUTE CANADIEN FRANCAIS.—C. A. Leblanc, President; Dr. Ricard, 1st. Vice-President; A. Desjardins, 2nd Vice-President; L. A. Jetté, Corresponding Secretary; G. Bourdeau, Recording Secretary; A. A. Seers, Assistant do.; A. A. C. La Rivière, Treasurer; L. D. Tauchet, Assistant do; P. Garnot, Librarian; U. E. Archambault, Assistant do.; L. J. Pregen, Resident Acting do.

Library Committee.—Messrs. A. Dumouchel, J. Beauchemin, J. Belle, Z. Chapeleau.

Debating Committee.—Messrs. J. C. Robillard, L. O. David, J. A. Chapleau, H. F. Rainville, T. J. V. Regnaud.

INSTITUT CANADIEN—111 Notre Dame Street.—Joseph Doutre, President; A. Boisseau, 1st Vice-President; N. Duval, 2nd Vice-President; J. N. Bienvenu, Recording Secretary; E. Melançon, Assistant Recording Secretary; Gonzalve Doutre, Corresponding Secretary; Henry Lacroix, Treasurer; Alphonse Lusignan, Librarian.

NATURAL HISTORY SOCIETY.—Officers for 1867-'68.—Rev. A. De Sola, L.L.D., President; Sir W. E. Logan, L.L.D., F.R.S., &c., E. Billings, F.G.S., C. Smallwood, M.D., L.L.D., D.C.L., John Leeming, Principal Dawson, L.L.D., F.R.S., &c., the Right Rev. the Lord Bishop of Montreal and Metropolitan, Dr. P. P. Carpenter, B.A., G. Barnston, Dr. T. Sterry Hunt, F.R.S., Vice-Presidents; Jas. Ferrier, jr., Treasurer; Prof. P. J. Darey, M.A., Corresponding Secretary; J. F. Whiteaves, F.G.S., &c., Recording Secretary and Scientific Curator; Stanley C. Bagg, Librarian.

Council.—A. S. Ritchie, J. H. Joseph, C. Robb, Jno. Molson, T. J. Claxton, G. A. Drummond, Dr. J. Baker Edwards, F.C.S., D. A. P. Watt, and Thos. Rimmer.

Library and Membership Committee.—Peter Redpath, L. A. H. Latour, G. H. Frothingham, W. Muir, and Jno. Swanston.

Editing Committee of the "Canadian Naturalist."—D. A. P. Watt (acting Editor;) Principal Dawson, Dr. T. Sterry Hunt, E. Billings, J. F. Whiteaves, and Prof. Darey.

CLUBS.

ART ASSOCIATION OF MONTREAL.—Incorporated 23rd Vic., Chap. XIII., 1860. *Office:* Mechanics Hall. *Council:* The Most Rev. the Lord Bishop of Montreal and Metropolitan, president; Mr. Peter Redpath, vice-president; Messrs. Thomas Rimmer, George H. Frothingham, F. Lawford, George A. Drummond, B.

Chamberlin, Dr. T. Sterry, Hunt, Jas. Ferrier, jr., C. J. Brydges, Andrew Wilson, B. Gibb, S. E. Dawson : Mr. F. B. Matthews, treasurer ; Mr. B. Chamberlin, Mr. S. E. Dawson, secretaries.

MONTREAL LITERARY CLUB.—(Club-House corner Cathcart and University Streets.)—*Fellows :* Sir W. E. Logan, Knight, L.L.D., F.R.S., Hon. T. D. McGee, B.C.L., M.P.P., Hon. P. J. O. Chauveau, L.L.D., J. W. Dawson, L.L.D., F.R.S., Revd. Canon Leach, D.C.L., L.L.D., H. A. Howe, M.A., Charles Heavysege.

Rev. Dr. Jenkins, president ; T. K. Ramsay, 1st. vice-president ; Rev. Dr. DeSola, 2nd vice-presidents ; Rev. Canon Balch, D.D., 3rd vice-president ; George Murray, B.A., secretary ; Maurice Dunsford, treasurer.

Members of Council.—Messrs. J. Andrew. F. Mackenzie, W. K. Tait, Dr. Girdwood, W. Workman, Dr. Edwards, C. P. Davidson, W. F. Gairdner, George Eadie, D. S. Leach, J. A. Glassford, and John Anderson.

ST. JAMES CLUB.—Dorchester Street, corner of University.—James Hempstead, secretary.

MONTREAL CLUB.—125 Great St. James Street.—H. Langley, secretary.

MONTREAL FISH AND GAME PROTECTION CLUB.—*Officers* 1867-1868—Alex. Murray, president ; John Ogilvy, vice-president ; W. H. Rintoul, Secretary and treasurer.

Committee.—Geo. Horne, George A. Drummond, W. S. Macfarlane, Thos. McDuff, Henry McKay.

MONTREAL CHESS CLUB.—H. A. Howe, president ; Thomas Workman, Chas. Glackmeyer and J. Popham, vice-presidents ; W. Hicks, secretary and treasurer. Club Room—Mercantile Library Association.

MONTREAL CURLING CLUB.—A. T. Paterson, president ; Hon. John Young, vice-president ; James Tyre, Treasurer ; W. W. Stuart, Secretary.

CALEDONIAN CURLING CLUB.—A. A. Stevenson, president ; Alex. Fleck, vice-president ; Alex. Murdoch, secretary ; A. Murray, treasurer ; David Brown and William McGibbon, Representative Members.

MONTREAL THISTLE CURLING CLUB.—Alex. Mitchell, president ; Henry Atwater, vice-president ; J. A. Glassford, treasurer ; Ovid Gould, secretary.

Committee—J. B. Walkem, James Scott, Alex. Geddes, Geo. J. Brush.

MONTREAL GYMNASTIC CLUB.—A. A. Murphy ; James Moodie,

vice-president; W. P. McLaurin, 2nd vice-president; John W. Mackedie, secretary; J. F. Hilton, treasurer.

Committee.—J. R. Middlemiss, J. Cradock Simpson, J. S. Ferguson, R. A. Becket, Thos. Archer.

MONTREAL PEDESTRIAN CLUB.—A. Rimmer, J.P., president; N. H. Hughes, 1st vice-president; Capt. Snow, 2nd vice-president: R. Archer, secretary; J. P. Cox, treasurer.

Committee.—W. L. Maltby, W. G. Beers, R. Tate, — Vanbuskirk, — Radiger.

MONTREAL LACROSSE CLUB.—Nicholas H. Hughes, president; Frank Dowd, vice-president; W. L. Maltby, 2nd vice-president; Samuel Cushing, jr., secretary and treasurer

Committee.—W. George Beers, C. A. Whitehead, R. Tate, R. W. Macdougall, R. A. Becket.

MONTREAL SNOW-SHOE CLUB.—Season 1866-7.—Nicholas H. Hughes, president: J. B. Matthews, 1st vice-president; T. Coffin, 2nd vice-president; J. H. Vanbuskirk, secretary and treasurer.

Committee.—W. L. Maltby, C. Radiger, John Irvine, and Alex. Davidson.

MASONIC.

PROVINCIAL GRAND LODGE.

Montreal and Wm. Henry.

R.W.Br. Hon. Mr. Justice Badgley, P.G.M.; F. Griffin, D.P.G.M.

ROYAL ARCH MASONRY.

M. E. Com. Hon. Mr. Justice Badgley, P. G., Superintendent for Canada.

ST. PAUL'S ROYAL ARCH CHAPTER, No. 374 R. E.

Attached to St. Paul's Lodge.

M.E.C. past Z. Bethune, Z.; M.E.C. Walter Scott, H; M.E.C. ————, J; E.C.G.P. Girdwood, scribe, E.; E.C. J. W. Hopkins, scribe, N.; A. C. Hooper, Treasurer; E.C. J. V. Morgan, P.S.; C. W. Scott, A.S.; C. W. Hutton, A.S.; C. R. Colquhoun, Tyler; C. W. B. Allan, Assistant Tyler.

Regular Convocations held in Chapter Room, St. Lawrence Hall, third Thursday in January, March, June and October.

ST. PAUL'S LODGE, No. 374, R. E.

W. Bros. J. G. Johnson, W. M.; W. O. Smith, P.M.; Bros. W. H. Hutton, S.W.; G. P. Girdwood, M.D. J.W.; Jos. Walker, Treasurer; Hartland MacDougall, Secretary; Walter Phillips, S.D; Jas. Brady, J.D.; W. E. Scott, M.D.: D.C. Chas. Blackwell. J. G.; R. Colquhoun, Tyler; W. B. Allan, Assistant Tyler.

ELGIN LODGE, No. 348 R. S.

W. McWood, R.W.M.; Jas. Smith, R.W.P.M.; R. French, W.D.M.; C. Corner, W.S.M.; Talcock, W.S.W.; C. W. Bolton, W.J.W.; W. S. Walker, Treasurer; Alex. Mitchell, Secretary; T. Allen, S.D.; C. McClellan, J.D.; W. Corner, Chaplain; J. Featherston, G. S.; P. O'Neil, Steward; P. Farrel, Assistant-Steward; J. S. McCormick, Inner Guard; W. B. Allan, Tyler; W. Gay, Assistant Tyler; W. S. Walker, Representative to the M.C.B. of relief.

Meets first Monday of every month at 8 p.m., British Masonic Chambers, Notre Dame Street.

ST. GEORGE'S LODGE, No. 19, C. R.

W. Wm. Angus, W. M.; W. M. Aldis Bernard, P. M.; W. McKenzie, S.W.; X. Franklin, J.W.; R. T. Routh, Treasurer; F. M. Sowdon, Secretary; A. R. Sowdon, S.D.; A. G. Nich, J.D.; J. H. McNider, J G.; W. T. Holliwell, Tyler.

Meets third Tuesday of every month.

KILWINNING LODGE, No. 124, C. R.

V. W. Bro. J. S. Clarke, W.M.; W. Bro J. H. Stearns, I.M.P.; R. W. Bro. John Renshaw, P.M.; W. Bro. John Boyd, P.M.; Bros. John Wilson, S. W.; Chas. Storer, J. W.; N. R. Allen, Treasurer; W. H. Hall, Secretary; Rev. Alfred Stone, Chaplain; Daniel Boyd, S. D.; John Barry, J.D.; J. Quintin, I. G.; J. Garven, jr, D.C.; William Steward, 1st Steward; Alexander Mitchell, 2nd Steward; Daniel Boyd, 3rd Steward; and Hallowell, M.D., Tyler.

Regular Communications, second Monday of every month at the Lodge Room, Place d'Armes.

ST. GEORGE'S LODGE, No. 440, R. E.

Wor. Bros. Fredk, Sandham, W.M.; W. Bro. Wm. G. Slack, P.M.; Bros. Jos. Tees, S.W.; W. V. B. Hall, J.W.; John Harold, Treasurer; A. C. Bennett, Acting Secretary; Geo. P. Bailey, S. D.; Jos. Verdon, J. D.; W. H. Glasgow, D. of C.; Robert Clarke, Organist; Saml. Wood, I.G.; W. B. Allan, Tyler.

Meets at British Masonic Chambers, 101 Notre Dame Street, the third Tuesday in each month.

ZETLAND LODGE, No. 21, C. B.

J. H. Isaacson, R.W.W.; Wm. Armstrong, S.W.; Tucker David. J.W.; M. Doyle, Secretary; Edw. Moss, Treasurer.

LODGE OF ANTIQUITY, C. R.

R.W. Bro. J. C. Franck, W. M.; Henry Grant, S. W.; Lawrence Cohen, J. W.; Leon Mandel, treasurer; Richard Rowe, secretary; Edward Lusher, S.D.; Moses Gutman, J.D: Peter Z. Roman, D. of C.; Nelson Edwards, I.G.; A. C. Amary, and J. B. Gourre, Stewards. Meets first Thursday of every month in Masonic Hall, Place d'Armes.

ST. LAWRENCE LODGE, No. 640, E. R.

W. bro. Wm. Johnson, W.M.; Thos. Milton, W.P.M.; F. R. Clark, S.W.; Robert Edminson, J.W.; John Forester, treasurer; Richard Handsley, secretary; Geo. Acton, S.D.; A. Carson, J.D.; D. George Wilson, D.S.; D. Harper and R. Elliot; stewards; Robert Balfour, J.G.; and W. B. Allan, tyler.

Meets first Tuesday of every month at St. Lawrence Hall.

CARNARVON ROYAL CHAPTER, No. 21, C. R.

R. E. Comp. I. H. Stearns, Z.; R. E. Comp. A. A. Stevenson, P.Z.; V. E. Comp. A. R. Sowdon, H.; E. Comp. F. M. Sowdon, J; Comp. W. M. Somerville, Sc. E.; Comp. Joseph Sissons, Sc. N.; Comp. E. M. Copeland, Prs. S.

MOUNT HOREB CHAPTER, No. 25, R. C.

R.E.C T. Milton, Z.; W. Johnson, H.; R. Edminson, J.; R. Handsley, scribe E.; Comp. A. Picault, N.; Comp. Tucker David, P.S.; W. B. Allan, janitor.

GRAND LODGE OF CANADA.

Col. W. M. Wilson. M.W.G.M.; A. A. Stevenson, R.W.D.G.M.; T. B. Harris, R.W.G., Secretary.

VICTORIA LODGE, No. 173, A. F. AND A. M.

W. Bro. Alexander Murray, W.M.; Henry John Gear, P.M.; Samuel Hamilton Wallis, S.W.; Peter McDiarmid McTavish, J. W.; Jas. Aitken Harte, Treasurer; Charles Henry Walters. Secretary; Alfred Turner Hartney, S.D.; James S. Goulden, J.D.; Robert Morrison, D.C.; James Duncan Anderson and Anthony Force, Stewards; James Phymister, I.G.; Thomas Holliwell, Tyler.

Meets on the first Monday of each month, in the new Masonic Hall, Place d'Armes.

ROYAL ALBERT LODGE A. F. & A. M., No. 167, G.R.C.

W.B. E. P. Hannaford, W.M.; W.B. W. Reed, P.M.; Bro. F. Edgar, S. W.; H. M. Alexander, J.W.; Bro. J. Sharpe, Treasurer; Bro. T. Parsons, Secretary; Bro. J. J. Barnard, S.D.; Bro. A. R. Fraser, J.D.; Bro. J. M. Ferres, I.G.

INDEPENDENT ORDER OF ODD FELLOWS.—M.U

Montreal District.

G.M. Andrew Starke; D G M. J. Usherwood; Jonathan Findlay, Corresponding Secretary.

Montreal, 3115.—G.M. J. Findlay; N.G. Joseph Allan; V.G. R. J. Moore; H. E. Tucker, Recording Secretary; John Reed, Financial Secretary; Jonathan Findlay, Treasurer.

QUEBEC.

OFFICERS OF THE CORPORATION.

L. A. Cannon, city clerk; N. Fages, assistant clerk; Augustin Gauthier, treasurer; John Boomer, assistant city treasurer; J. N. Hamelin. J. B. McConnell, Thos. Doran, clerks; John W. Wright, check clerks; L. E. Dorion, book-keeper; Charles Baillairgé, superintendent of works; Pierre Campeau, deputy city surveyor; Thos. Trudel, clerk; Hugh O'Donnell, assistant manager of water-works and engineer; Joseph Rousseau, overseer; Pierre Boivin, keeper of the Chateau d'eau; J.-Bte. Bureau, chief of police; Edward Reynolds, deputy chief of police; J. S. Ferguson, chief of fire brigade; L. Lemieux, deputy chief; Joseph Grondin, Antoine S. Matte and Maurice O'Leary, assessors; Owen Murphy and Edouard Gagnon, auditors; Patrick Welch, Joseph Langlais, Gabriel Valin, Jos. Pruneau, Jean-Bte. Pagé, Jean O. Bigaouet, L. N. Rhéaume, clerks of market; P. Power, weighmaster; Pierre Campeau, superintendent of chimney department; Jacques Crémazie, LL.D., recorder; C. L. Gethings, clerk; J. A. Ely, deputy clerk and secretary of the police and assessment boards; Paul Thibaudeau, E. Lacroix, H. Cassault and J. Labrèque, criers and bailiffs; L. G. Baillairgé, attorney; A. B. Sirois, notary; F. X. Julien, chief messenger.

POST OFFICE.

John Sewell.....Postmaster.
R. G. Patton.....Assistant Postmaster.

R. Glover, wicket clerk; J. E. Bolduc, money order and registered letter clerk; F. M. Becot, P. Gingras, J. Gray, B. Lacasse, C. Chamberland, Octave Biron, Wm. Handford and F. X. Derouin, clerks.

BOARD OF TRADE.

Henry Fry, president; H. S. Scott, vice-president; H. W. Welch, treasurer; T. H. Grant, secretary. *Council.*—P. Garneau, B. Bennett, Jas. G. Ross, A. Joseph, M. G. Mountain, Andrew Thomson, A. Fraser, T. H. Dunn, O. Leduc, and John Laird.

QUEBEC EXCHANGE.

Managing Committee.—M. Stevenson, chairman; Andrew Thomson, James Dean, H. J. Noad, M. Stevenson; Robert Shaw, secretary-treasurer; William Lane, superintendent.

HARBOR COMMISSIONERS.

5 Dalhousie st., L. T.

Meets every Wednesday, at 3 P. M.

Hon. George Pemberton, chairman; the Mayor of Quebec, Hon. Joseph Cauchon, the President of Board of Trade, H. Fry, and M. G. H. Simard and Joseph Hamel, directors; J. B. Martel, secretary-treasurer; William Simons, superintendent of works; Gabriel Valin, jun., wharfinger; J. J. Golden, storekeeper and clerk; Ulric Binet, messenger.

CUSTOM HOUSE OFFICERS.

Point à Carey, L. T.

J. W. Dunscomb, collector; Louis Massue, surveyor; J. A. Green, assistant surveyor; J. P. O'Meara, measuring surveyor; C. E. Allen, 1st landing waiter; C. Cazeau, 2nd landing waiter; J. Thompson, 3rd landing waiter; W. N. Lee, 4th landing waiter; L. Bilodeau, 5th landing waiter; Isidore Belleau, 6th landing waiter; George Campbell, cashier; N. N. Ross, chief clerk; George Colley, C. G. Gouin, N. Balzaretti, F. Valois, Alfred Hawkins, Alfred Wheeler and Vincent Cazeau, clerks; F. X. Frenette, appraiser; F. X. Métivier, assistant appraiser; C. F. Bouchard and D. McPherson, appraisers; James Sealey, warehouse keeper and locker; J. Lambert, tide surveyor; A. G. Ruel, assistant do.; H. McHugh, sampler and weigher; A. Bowden, messenger; J. Radford, preventive officer, Tadousac; William Harvey, preventive officer, Murray Bay; J. E. Barry, preventive officer, Escoumains Bay; Wm. Flynn, preventive officer, St. Thomas; A. Comeau, preventive officer, Trinity Bay; George McKenzie, sub-collector, Chicoutimi; Charles Godby, sub-collector, Three Rivers; A. G. Bussière, sub-collector, Jersey Point, Beauce; H. G. Perchard, landing waiter, Esquimaux Point.

TRINITY HOUSE.

27 St. Peter st., L. T.

Vital Têtu, master; F. Gourdeau, sen., superintendent of Pilots; V. Têtu, F. Buteau, J. D. Armstrong, harbor masters; H. N. Jones, D. McGie, John Sharples, and J. Gaudry, wardens; E. B. Lindsay, clerk; A. Lemoine, treasurer; J. Smith, jun., superintendent of pilots; B. Simon, alias Lafleur, bailiff.

BANKS.

Bank of British North America.—C. F. Smith, manager; 5 St. Peter St. L. T.

Bank of Montreal.—P. P. Harris, manager; corner St. Peter and Arthur Streets, L. T.

Banque du Peuple.—Banque Nationale, agent; 32 St. Peter Street, L. T.

BANQUE NATIONALE.—F. Vézina, cashier; 32 St. Peter Street, L. T.

CITY BANK.—D. McGie, agent; St. Peter Street, L. T.

QUEBEC BANK.—James Stevenson, cashier; Quebec Bank Building, corner St. James and Peter Streets, L. T.

UNION BANK.—Wm. Dunn, cashier; 35 St. Peter Street, L. T.

QUEBEC PROVIDENT AND SAVINGS' BANK.—*Trustees*—C. Wurtele, president; H. S. Scott, 1st vice-president; L. Massue, 2nd vice-president.

Officers.—George Veasey, cashier; G. J. Bowles, clerk.

NOTRE DAME SAVING'S BANK.—11 St. John Street (within).—O. Robitaille, Esq., M.D., president; S. Benoit, sec.-treasurer.

CONSULATES.

Belgium.—A. Joseph, 59 St. Peter st., L. T.

Denmark.—G. T. Pemberton, corner St. Antoine and St. Peter sts., L. T.

France.—Abel F. Gautier, 1 Des Carrières st., U. T.

Hanseatic Cities of Germany.—G. T. Pemberton, corner St. Antoine and St. Peter sts., L. T.

Mecklenburg-Schwerin, Oldenburg and Bremen.—G. A. Beling, Hunt's wharf, L. T.

Norway and Sweden.—Alfred Falkenberg, Dean's building, 40 St. Peter st., L. T.

Portugal.—C. H. E. Tilstone, Gowen's Buildings, 8 St. Peter st., L. T.

Prussia.—Hon. Geo. Pemberton, 5 Dalhousie st., L. T.

United States.—G. H. Holt, 14 St. Peter st., L. T.

CHURCHES, CHAPELS, &c.

PROTESTANT.

St. Paul's Church.—Right. Rev. J. W. Williams, D D., Bishop; Rev. V. G. Housman, M.A., Rector; Rev. G. M. Innes, Assistant Minister; Rev. D. Robertson, Chaplain to the Forces. Hours of service, 10½ a.m., 3½ p.m., and 7 p.m.; Military service at 1.30 p.m. Garden Street, U.T.

Trinity Chapel.—Rev. E. W. Sewell, M.A., incumbent. Hours of service, 10½ a.m. and 6¾ p.m. St. Stanislas Street, U.T.

St. Matthew's Church.—Rev. H. Roe, B.A., incumbent. Hours of service, 10½ a.m. and 7 p m. St. John Street (without.)

St. Peter's Chapel.—Rev. M. Fothergill, incumbent. Hours of service, 10½ a.m. and 7 p.m. St. Vallier Street, St. Roch's.

St. Andrew's Church.—Rev. John Cook, D.D., Minister. Hours of service, 11 a.m. and 6½ p.m. Little St Ann Street, U. T.

Chalmers' Free Church.—Rev. W. B. Clarke, Minister. Hours of service, 11 a.m. and 6½ p.m. Head of St. Ursule Street, U.T.

Wesleyan Church.—Rev. George Davis, Minister. Hours of service, 10½ a.m. and 6½ p.m.; Wednesdays at 7½ p m.; prayer

meeting, Friday at 7½ p.m. Corner Dauphine and St. Stanislas Streets, U.T.

Congregational Church.—Rev. H. D. Powis, minister. Hours of service, 11 a.m. and 6½ p.m.; Wednesday at 7½ p.m. Corner St. Helen and Palace Streets, U.T.

Baptist Church.—Rev. David Marsh, minister. Hours of service, 10½ a.m. and 6½ p.m; Monday and Wednesday at 7½ p.m. St. Helen near D'Auteuil Street, U.T.

ROMAN CATHOLIC.

Cathedral of Notre Dame.—Rev. Jos. Auclair, curate; Revds. R. Casgrain, C. Tanguay and P. Lagacé, vicars. Hours of service 9½ a.m. and 2½ p.m. Market Square, U.T.

Congregation Church.—Rev. P. Point, superior; Revds. N. Point, Michael Braun, A. Braun, C. Charaud. Corner d'Auteuil and Dauphine Streets, U.T.

St. Jean Baptiste Church.—Rev. A. Racine, chaplain: Revds. N. Cinq Mars and Athanase Lepage, vicars. Hours of service, 9½ a.m. and 2 p.m.; St. John Street, without.

St, Patrick's Church.—Rev. B. McGauran, chaplain; Revds. J. Murphy, A. Audet, J. Neville, J. Connolly, vicars. Hours of service, 10 a.m. and 3 p.m. St. Helen Street, U.T.

St Rock's Church.—Rev. Z. Charest, curate; Revds. F. Plamondon, J. Catellier, F. Pelletier, and J. E. Martin, vicars. Hours of service, 9 a.m., and 2 p.m. St. Joseph Street, St. Roch's.

FIRE ALARM SIGNAL BOXES.

Box No. **St. Lewis Ward.**

2. Corner St. Ann street, Club House.
3. Corner Des Grisons and St. Geneviève streets.
4. Corner Haldimand and St. Lewis streets.
5. Corner Garden and Ann streets.
6. Corner Buade and Fort streets.
7. Corner Mount Carmel and Des Carrieres streets.

Palace Ward.

8. Corner St. Famille and St. George streets.
12. Corner St. John and Collins streets.
13. Corner Palace and St. Helen streets.
14. Corner St. John and St. Stanislas streets.

Champlain Ward.

15. Dinning's Ship-yard, Cap Blanc.
16. Taylor's Grocery, Cap Blanc.
17. Fire Station, Diamond Harbour.
21. Giblin's House, Diamond Harbour.
23. Shipping Master's Office, Champlain street.
24. Corner McIntyre's Tavern, Cul-de-Sac.

Box No. ST. PETER'S WARD.

25. Méthot's Store, foot of Mountain Hill.
26. Fire Station, cor. Sault-au-Matelot & St. James street.
27. Renaud's Building, St. Paul street.
31. Lemesurier's Building, St. Paul street.
32. Fire Station, St. Paul Market.

JACQUES CARTIER WARD.

34. Corner Des Prairie and St. Dominic streets.
35. Corner Des Fosses and Craig streets.
36. Corner Valier and St. Ann streets.
37. Corner Church and St. Joseph streets.
41. Corner Dorchester and N. D. des Anges streets.
42. Corner Valier and Belleau streets.
43. Corner Colomb and Nelson streets.
45. Corner St. Anselm and St. Joseph streets.

ST. ROCH'S WARD.

46. Corner Caron and Queen streets.
47. Corner Queen and Crown streets.
51. Corner Queen and Craig streets.
52. Corner St. Dominic and St. François streets.
53. Corner St. James and Ryland streets.

MONTCALM WARD.

54. Corner St. John and St. Eustache streets.
56. Corder St. Augustin and Nouvelle streets.
57. Corner Nouvelle and Berthelot streets.
61. Corner D'Artigny and Amable streets.
62. Corner Scott and Amable streets.
63. Corner Grande Allée, Catholic Cemetery.

ST. JOHN'S WARD.

64. Corner St. John and Salaberry streets.
65. Corner St. John and Sutherland streets.
67. Corner St. John and Ste. Geneviève streets.
71. Corner Oliver and St. Clair streets.
72. Corner St. Augustin and St. George streets.

OTTAWA.

CITY GOVERNMENT.

Mayor.....Robert Lyon.

Victoria Ward.—Aldermen : James Cunningham, John Rochester, John Langford.

Wellington Ward.—Aldermen : Charles T. Bate, Francis Abbott, C. W. Bangs.

St. George's Ward.—Aldermen : J. G. Robinson, J. P. Featherston, Robert Lyon, (Mayor).

By Ward.—Aldermen : Henry J. Friel, Isidore Traversy, John Heney.

Ottawa Ward.—Eugene Martineau, Charles Goulden, John B. Guerard.

Assessors.—Wm. Conners, Dr. E. R. E. Riel, Joseph Ward.

POST OFFICE.

G. P. Baker, P.M. ; W. H. Cluff, D.P.M. ; H. G. Dunlevy, government mail clerk ; Edward Cluff, general delivery ; Frank Hawkins, window clerk ; J. T. Bertram, government registration clerk ; C. S. Scott, window clerk ; E. B. Bates, registration clerk ; W. J. Beeby and A. Philion, forwarding clerks ; Edgar Flynn and J. Bte. Soulier, letter carriers.

BANKS.

Bank of British North America, Ottawa Branch.—Office, 140 Wellington Street. A. C. Kelty, manager ; P. Robertson, accountant ; John Black, teller ; Felix Steele, messenger.

Bank of Montreal, Ottawa Branch.—Office, 202 Wellington St. Andrew Drummond, manager ; J. A. Stewart, accountant ; G. R. Bartlett, teller ; F. G. Lewis, and W. D. Powell, government clerks ; W. L. Creighton, F. W. Cotton, H. M. Drummond, and G. H. Griffin, clerks.

Quebec Bank, Ottawa Branch.—Office, Wellington Street. H. V. Noel, manager ; O. Newcombe, accountant ; G. V. Noel, teller ; J. Mackinnon, ledger keeper ; J. Coffin, clerk.

Ontario Bank, Ottawa Branch.—Office, north east corner of Sparks and Metcalf Streets. William Wade, manager ; A. C. Mowbray, accountant : S. A. McMurtry, teller ; G. Mann, teller in Savings Department.

Royal Canadian Bank, Ottawa Branch.—Office, 77 Sparks Street, Desbarat's Building. M. P. Hayes, manager ; Charles Grasett, accountant and teller.

MEDICAL HALL.

W. M. MASSEY,

FAMILY & DISPENSING CHEMIST,

28 SPARKS STREET,

OTTAWA.

Importer of Drugs, Chemicals

PERFUMERY, TOILET REQUISITES,

HAIR, NAIL AND TOOTH BRUSHES,

DRESSING & FINE COMBS,

SPONGES, SPONGE BAGS, TRUSSES, SHOULDER BRACES,
ENEMAS, BREAST PUMPS,
APPROVED PATENT MEDICINES.

Prescriptions and Family Recipes Carefully Prepared.

ICED SODA FROM DOW'S MARBLE FOUNTAIN.

Sole Agent for KENNETH CAMPBELL & CO'S *(Medical Hall) Montreal, esteemed Preparations.*

BOARD OF TRADE.

Officers. 1867.—Hon. Jas. Skead, President; Ed. McGillivray, Vice-President; G. H. Perry, Secretary; W. V. Noel, Treasurer.

CUSTOM HOUSE.

Duncan Graham, Collector; Major A. Douglas, Surveyor; Joseph S. Lee, Clerk; B. Gordon, Appraiser; W. A. McAgy, Acting Appraiser; Alex. Heney, 1st Landing Waiter; John Little, 2nd Landing Waiter; John Burns, Messenger. Office hours 9 to 4 p.m.

OFFICIAL ASSIGNEES.

Francis Clemow, for City of Ottawa and Counties of Carleton and Russell; Rod. Ross, for the Counties of Lanark and Renfrew.

CROWN TIMBER.

Office, corner Hugh and Queen Streets.—A. J. Russell, Agent, and Inspector of Crown Timber Agencies of Canada; C. S. McNutt, Assistant; James Ritchie, Clerk; Lindsay Russell, Draughtsman; Edward T. Smith, Temporary Clerk; Robert Mills, Messenger.

ASSOCIATION OF LUMBER MANUFACTURERS.

Allan Gilmour, President; Richard McConnell, Vice-President; David Moore, Joseph Aumond, Levi Young, Hon. James Skead, and Robert Conroy, Directors; Robert Skead, Treasurer; G. H. Perry, Secretary; Hon. James Skead, David Moore, and the Secretary, Audit Committee.

RIDEAU CANAL.

Office, 126 Wellington Street.—James D. Slater, superintendent; Martin Carmen, Clerk; Francis Abbott, Foreman of Works; G. Arthur Carmen, Collector and Officer at Locks.

GAS COMPANY.

E. McGillivray, President; F. Clemow, J. Dyke, Hon. J. Skead, H. J. Friel, E. Griffin, T. Patterson, Directors; F. Clenow, Managing Director; J. Perry, Manager of Works; C. L. Fellowes, Secretary Treasurer.

OTTAWA AND PRESCOTT RAILWAY.

General Offices, Desbarat's Building, Spark Street, Ottawa. Managing Director's office in Montreal, 39 Little St. James Street. Superintendent's office at Railway Station, Prescott. Length of road, 54 miles. Thomas Reynolds, Managing Director; T. S. Detlor, Superintendent.

FIRE BRIGADE.

John Langford, Fire Inspector; Paul Favereau, assistant do.; William McGaffrey, Captain "Ottawa"; ————, Captain "Chaudiere;" Paul Favereau, Captain "Queen;" Louis A. Grison, Captain "Rideau;" Damase Roy, Captain "Ottawa Hook and Ladder;" ————, Captain "Central Hook and Ladder."

BUILDING SOCIETIES.

Ottawa Permanent Building Society.—Incorporated January, 1858. Regular meetings, second Thursday of every month. Office, No. 19 Sparks Street. James Fraser, President; William Hay, Secretary and Treasurer.

Mutual Building Society of Ottawa.—Meetings first Thursday of every month.—H. McCormick, Esq., President; P A. Egleson, jr., Esq., Vice-President; A. Pratt, W. Cousins, Thomas Hanly, John Stewart, James Smith, Directors; Robert Lees, Esq., Solicitor; Bank of B. N. America, Bankers; James Egleson, Secretary Treasurer.

Civil Service Building and Savings Society.—President, John Langton, M.A., Auditor; Vice-President, W. H. Griffin, Deputy Postmaster General; Directors, E. A. Meredith, LL.D.; G. E. Desbarats; J. F. Taylor, Clerk of the Senate; John Ashworth, Cashier, Post Office Department; Alfred Todd, Chief Clerk, Private Bill Office, House of Commons; Secretary and Treasurer, Arthur Harvey, Audit office; Solicitors, H. Bernard, Dept. Minister of Justice; F. Badgley, House of Commons; Bankers, the Bank of Montreal.

NATIONAL AND BENEVOLENT SOCIETIES.

St. George's Society of Ottawa.—Hon. Jas. Skead, President; Jas. F. Brown, 1st Vice-President; Dr. Sweetland, 2nd Vice-President; Thomas Starmer, Treasurer; Thos. Painter, Secretary. *Stewards.*—Geo. Bolt, John Bray, H. B. Howes, F. Sachell. *Auditors.*—C. Meadows, J. Rogers. *Committee.*—E. C. Barber, H. Gough, F. Hallandale, G. H. Lane, J. Salmon, J. Slocumbe, R. Surtees. *Chaplain.*—Rev. C. Codd. *Surgeon.*—Dr. Van Cortlandt. *Solicitor.*—E. P. Remon.

St. Jean Baptiste Society.—*Officers.*—Geo. E. Desbarats, President; Dr. C. Beaubien, 1st Vice-President; Pierre Marier, 2nd Vice-President; Horace Lapierre, Recording Secretary; Benjamin Sulte, Corresponding Secretary; J. Peachy, Treasurer. *Marshals.*—J. Traversy, Dr. P. St. Jean, J. V. Deboucherville, and M. Tetu. *Managing Committee.*—A. Roy, F. Gingras, L. Desmarais, J. J. Fink, L. A. Grison, D. Roy, P. Farreau, A. Forsy, J. Lemonde, L. Cadieus, Jean Guerand, O. Durocheu, Dr. J. E. Dorion, H. Pinard, A. Champagne, A. Laperrièrè, R. Lapierre, J. B. Richer, Dr. Valade, E. Martineau, E. Germain, N. Duvernay, M. Pruneau, M. Gélinas, Ed. Proulx,

N. Germain, F. Chassé, G. Bordeleau, S. Champagne, E. Tetu, J. V. Michaud, F. N. Belcourt, Ulric Pelletier, Dr. E. R. E. Riel, Henri Parent, and J. Royal.

St. Joseph's Orphan Home.—Charles Taché, President, and twelve gentlemen of Committee; Sister Thibeaudeau, Directrice; Sister Cecile, assistant do.

Lady Officers.—Mdme. J. Boucher, President; Mdme. C. Beaubien, Vice-President; Miss A. Lapierre, Secretary; Mrs. B. Roy, Treasurer.

St. Patrick's Orphan Asylum.—*Gentlemen Officers*—R. McGreevy, President; D. O'Connor, Vice-President; Martin Battle, Secretary; Denis Whelan, Treasurer.

Lady Officers.—Mrs. J. F. Caldwell, President; Mrs. Wm. O'Meara, Vice-President; Miss McDonnell, Secretary; Mrs. Thompson, Treasurer.

Irish Protestant Benevolent Society of the City of Ottawa.—Officers for 1867.—William F. Powell, Esq., President; Peter A. Egleson, sr., Esq., 1st Vice-President; William Porter, 2nd Vice-President; Henry McCormick, Treasurer; Thomas Sproule, Recording Secretary; Abraham Pratt, assistant Secretary; Samuel Rathwell, Corresponding Secretary; Rev. J. S. Lawder, Chaplain.

Council.—George Patterson, George May, George Shouldis, W. J. Frazer, Robert McCullough, Richard Bishop, William Cousens, James Cotton, and Robert Gilpin.

LITERARY SOCIETIES.

French Canadian Institute.—(Organized 1848.)—Meets in their own Hall, opposite Notre Dame Cathedral, every Thursday evening. The library and reading-room are open from 9 A.M. to 10 P.M. The library contains 1000 volumes. Dr. St. Jean, president; A. T. Defoy, 1st vice-president; H. Lapierre, 2nd vice-president; G. Taillon, secretary; Dr. Valade, cor. secretary; Eugene Tetu, treasurer; L. A Grison, librarian. *Committee.*—Alex Foisy, F. Belcourt, F. Chassez, G. A. Pinard, G. V. Michaud, F. X. Groulx.

St. Patrick's Literary Association.—The Society meets every Tuesday evening, in the St. Patrick's Hall, Sussex street, opposite Notre Dame Cathedral. The library and reading-room are open every evening from 7 to 10. Officers: J. L. P. O'Hanley, President; John Lyons, 1st vice-president; James O'Connor, 2nd vice-president; M. O'Keefe, secretary of records; James Gouldem, secretary of correspondence; William Kehoe, treasurer; William Kennedy, librarian. Trustees: W. White, M. Starrs, James Bradley, P. A. Egleson, Francis McCaffrey, J. O'Connor, W. Welch, P. Brennan, H. J. Friel, J. Lawrence, T. Dunn, P. Quinn.

Mechanics' Institute and Athenæum.—Trustees: J. Cunning-

ham, W. White, E. P. Remon, A. S. Woodburn, J. Thorburn, G. Hay, J. Lindsay, J. P. Robertson, P. Le Sueur, J. McMillan, W. Porter, R. Hunter, J. Langton, D. Matheson, M. Cameron, H. J. Friel. J. P. Bucke, C. R. Cunningham, P. Patterson, A. P. Lett. H. J. Friel, president; A. S. Woodburn, 1st vice-president; W. White, 2nd vice-president; J. Cunningham, treasurer: W. P. Lett, cor. secretary; B. Hunter, recording secretary; J. P. Robertson, honorary librarian; W. White, curator. Managing Committee: J. Lindsay, chairman; W. Porter, H. J. Friel, A. S. Woodburn, J. McMillan, R. Hunter, members *ex-officio;* J. B. Steacy, librarian.

Institut Canadien Francais.—Isidore Traversy, president; J. P. Leprohon, 1st vice-president; Benjamin Sulte, 2nd vice-president; Joseph Tasse, Arch. secretary; Horace Lapierre, cor. secretary; Eugene Tetu, treasurer: Louis A. Grison, librarian. Committee: Pierre Roque, Alexis Foisy, A. Laperriére, Dr. St. Jean, Dr. Valade, Alfred Pinard.

Ottawa Natural History Society.—(Incorporated 1866.)—His Excellency the Governor General, Patron; John Langton, M.A., president: Revd. T. D. Phillips, M.A., 1st vice-president; E. A. Meredith, LL.D., 2nd vice-president; E. Van Cortlandt, M.R.C.S.E., curator; James Ogilvy, treasurer; William White, rec. secretary; Arthur Harvey, F.S.S., cor. secretary. Members of Council of Management: J. Thorburn, M.A., Lieut.-Col. Thos. Wily, C. S. Rifles. Meetings last Friday in every month.

Ottawa Chemists' Association.—John Roberts, president; H. F. McCarthy, vice-president; W. M. Massey, secretary and treasurer. Committee: Jos. Skinner, G. Mortimer, C. Austin, J. Browne, and W. Hearn.

THE CIVIL SERVICE RIFLE REGIMENT.

Head Quarters at Ottawa.

Lieut.-Colonel: Thomas Wiley, A.Q.M.C.

Majors: H. Bernard and C. J. Anderson.

No. 1 COMPANY.—Captain: Bouchette; Lieut.: Walsh; Ensign: O'Meara.

No. 2 COMPANY.—Captain: Langton; Lieut.: Hay; Ensign: ——.

No. 3 COMPANY.—Captain: Braun; Lieut.: Smith; Ensign: Trudeau.

No. 4 COMPANY.—Captain: Lindsay; Lieut.: Taché; Ensign: Lane.

No. 5 COMPANY.—Captain: Desbarats; Lieut.: Stewart; Ensign: Bossé.

No. 6 COMPANY.—Captain: White; Lieut.: King; Ensign: W. B. Ross.

Adjutant: J. L. B. Ross; Paymaster: Captain Wickstead; Surgeon: W. Wilson; Quartermaster: Lieut. Ashworth.

Uniform.—Rifle Green; Facings, Red.

OTTAWA RIFLE VOLUNTEERS.

No. 1 Company.—Captain: M. J. May; Lieut.: D. Mowat; Ensign: Matthewman.

No. 2 Company.—Captain: G. Mann; Lieut.: E. K. McGillivray; Ensign: Cherry.

Adjutant; J. P. Macpherson; Paymaster: Captain Yallow; Quartermaster: E. O'Connor; Surgeon: J. Garvey.

Uniform.—Rifle Green; Facings, Red.

City Independent Rifle Company.—Captain: R. Lyon, M.L.L.; Lieut.: C. J. T. Cochrane; Ensign: William Wade; Surgeon: H. Hill, M.D.

Ottawa Field Battery.—Captain: Jas. Forsyth; 1st Lieut.: George Clarke; 2nd Lieut.: Campbell McNab; 3rd Lieut.: John Stewart: Paymaster: A. S. Woodburn; Surgeon: E. Van Cortlandt, M.D.

PROVISIONAL BRIGADE GARRISON ARTILLERY, OTTAWA.

Commanding.—Major A. G. Forrest.

No. 1 Battery.—Captain: A. Parsons; 1st Lieut.: W. G. Bedard; 2nd Lieut.: J. A. Gemmill.

No. 2 Battery.—Captain: T. Ross; 1st Lieut.: H. Steele; 2nd Lieut.: W. H. Cotton.

No. 3 Battery.—Captain: C. E. Perry; 1st Lieut.: A. L. Russell; 2nd Lieut.: F. C. Clemow.

No. 4 Battery.—Captain: J. Adams; 1st Lieut: A. Graham; 2nd Lieut.: W. H. Cluff.

Surgeon: Alfred Codd, M.D.; Paymaster: Captain C. E. Brush; Quartermaster: Ed. Armstrong.

CLUBS.

Ottawa Skating and Curling Club.—J. M. Currier, M.P., president; C. T. Bate, vice president; Wm. Wade, treasurer; B. Batson, manager of rinks; C. H. Carriere, secretary. *Directors.*—J. M. Currier, M.P., R. Lyon, M.L.A., B. Batson, C. H. Carriere, Wm. Wade, and Alfred Patrick.

Ontario Lacrosse Club of Ottawa.—Ed. Duff, president; E. K. MacGillivray, vice-president; W. G. Vavin, secretary and treasurer. *Committee.*—A. Routh, M. Kavanagh, and J. P. Robertson.

Ottawa Rowing Club.—His Excellency the Governor General, patron; Sir John A. Macdonald, K.C.B., president: His Worship the Mayor, Allan Gilmour, Esq., Thos. Reynolds, Esq., Lt.-Col. Bernard, Esq., T. D. Harrington, Esq., vice-presidents, *Committee.*—W. H. Cotton, Esq., C. Drinkwater, Esq., J. Black, Esq., F. Burrowes, Esq., H. O'Meara, Esq., C. Macnab, Esq., F. MacGillivray, Esq., A. Atchison, Esq. R. H. Haycock, hon. secretary; M. P. Hayes, treasurer.

OTTAWA CRICKET CLUB.—G. P. Baker, president; Rev. T. D. Phillips, vice-president; E. H. Benjamin, secretary-treasurer. *Committee.*—Capt. Pemberton, A.D.C., W. H. Aumond, E. Hester, E. G. Powell, C. S. Scott.

MAPLE LEAF CRICKET CLUB.—A. Cowan, president; G. L. Dickenson, vice-president; L. L. Thompson, secretary-treasurer. *Committee.*—A. Ross, J. Yeoman, W. C. Bowles, J. C. Deslaurier, M. Kavanagh.

COUNTY AND JUDICIAL OFFICERS.

County Officers.—County Town. Ottawa.—J. Holmes, warden; Z. Wilson, Treasurer; Edward Bearman, clerk; J. B. Lewis, Solicitor; Hueston and Corbitt, county auditors and auditors of school moneys; Dr. Sweetland, surgeon of the gaol.

Judicial Officers.—Christopher Armstrong, County Judge; J. Wilson, Master and Deputy-Registrar in Chancery, Ottawa; Robert Lees, County Attorney; W. F. Powell, Sheriff, County Ottawa; James Bailiff, Deputy-Sheriff, Ottawa; James Fraser, Deputy Clerk of Crown, Clerk County Court, and Registrar of Surrogate, Ottawa; Alex. Burritt, Registrar City; Thomas Sproule, Deputy Registrar City; Robert Lees, Clerk of the Peace, Ottawa.

County of Carleton Registry Office.—Edward Sherwood, Registrar; Wm. Schofield, Deputy-Registrar. Office hours from 10 a.m. to 3 p.m.

COURTS.

Recorder's Court.—J. B. Lewis, Recorder; W. P. Lett, Clerk; Roderick Ross, High Bailiff; Edward Armstrong, Crier. Days of Sitting—First Monday in March June and September, and the 3rd Monday in December.

Police Court.—M. O'Gara, Police Magistrate; W. P. Lett, Clerk. Sittings—half-past nine, a.m. every week day. Thomas Langrell, Chief of Police; Fred Davis, Sergeant; John Brown, Francis Ritchie, Magloire, Berichon, John Little, Machael Nile, J. O'Keefe, Policemen; E. J. O'Neil, Detective.

Coroners.—Dr. VanCortlandt and Dr. Riel.

County Courts.—Presided over by a resident Judge in each County. Their jurisdiction extends to all personal actions where the debt or damages claimed do not exceed $200; and to all suits relating to debt, covenant, or contract, where the amount is ascertained by the acts of the parties or signature of the defendant to $400. An appeal lies to either of the Superior Courts of Law. These courts also possess equity powers to the amount of $200, subject to an appeal to the Court of Chancery.

Officers of Court.—Chris. Armstrong, Judge; James Fraser, Clerk.

Court of Quarter Sessions.—Chris. Armstrong, Chairman. R. Lees, Clerk of the Peace. This court is held four times a year for trials by jury in cases of larceny, misdemeanor and other offences.

Court of Chancery.—John Wilson, master and deputy-registrar for the county of Carleton.

Surrogate Courts.—The jurisdiction of these courts relates to all testamentary matters and causes, and to the granting or revoking of probate of wills, and letters of administration of the effects of deceased persons having estate or effects in Upper Canada, and all matters arising out of, or connected with the grant or revocation of probate or administration, subject to an appeal to the Court of Chancery. The County Judges are also Judges of the Surrogate Court. J. Fraser, Registrar.

Law Circuits.—The Circuits are held twice a year in each county; between Hilary and Easter Terms, and at Michaelmas Term. Clerk of Assizes—Deputy Clerk of the Crown, *ex-officio.*

Division Courts.—For the summary disposal of cases by a Judge, but a jury of five persons may be demanded in certain cases. Their jurisdiction extends to action of debt or contract amounting to $100, injuries or torts to personal chattels amounting to $40, but not to actions for gambling debts, liquor drunk in a tavern, or notes of hand given therefor, ejectment, title to land, &c., or any toll, custom or franchise, will or settlement, malicious prosecution, libel, slander, crim. con., seduction or breach of promise, or actions against a J. P., for anything done by him in the execution of his office, if he objects to it. Courts are held once in two months in each division or oftener, at the discretion of the Judge. George R. Buske, Clerk of the 1st Division Court, C. C. Court. Sits, last Friday in each month.

CHURCHES.

Christ's Church, (Church of England.)—Sparks Street.—Rev. J. S. Lauder, M.A., rector. Parsonage adjoining Church. Hours of service, 11 a.m., and 7 p.m. H. R. Fripp, organist.

Chapel of Ease, (Church of England.)—Sussex Street.—Rev. J. S. Lauder, M.A., rector. Hours of service, 11 a.m., and 7 p.m.

St. Alban's, (Church of England.)—Daly Street, at 11 a.m., and 7 p.m. Rev. Dr. Jones, rector.

St. Andrew's, (Church of Scotland.)—Wellington Street.—Rev. Dr. Alexander Spence, minister; residence, Sparks, between Sally and Bay Streets. Hours of service, 11 a.m., and 6½ p.m.

Knox's (Free) Church.—Daly Street.—Rev. Thos. Wardrope, minister; residence, Stewart Street. Hours of service, 11 a.m., and 6½ p.m.

Bank Street (Free) Church.—Rev. William Moore, minister. Hours of service, 11 a.m., and 6½ p.m.

Congregational.—Corner of Albert and Elgin Streets.—Rev. J. Elliot, minister; residence, Albert Street. Hours of service, 11 a.m., and 6½ p.m.

Wesleyan Methodist Church.—Metcalfe, corner of Queen Street.—Rev. E. B. Harper, minister. Hours of service, 10½ a.m., and 6½ p.m.

Methodist Episcopal Church.—Corner of York and Dalhousie Streets.—Rev. S. G. Stone, minister. Hours of service, 10½ a.m. and 6½ p.m.

Methodist Episcopal Church.—Corner of Bridge and Queen Streets. LaBreton's Flats.—Rev. — Picket, minister. Hours of service, 10½ a.m., and 6½ p.m.

Baptist Church.—Queen, between Elgin and Metcalfe Streets. —Rev. Daniel McPhail, minister. Hours of service, 11 a.m., and 6½ p.m.

St. Andrew's Church (Roman Catholic).—Rev. John Collins, P.P. Hours of service, 10 a.m., and 7 p.m., from Easter until St. Michael's Day; 10 a.m., and 3 p.m., from St. Michael's until Easter.

Cathedral Notre Dame, Roman Catholic.—Rev. D. Dandurand, vicar-general. Hours of service, 6, 8 and 10 a.m., and 7 p.m., from Easter until St. Michael's Day; 6, 8 and 10 a.m., and 6 p.m. from St. Michael's until Easter. Mr. Dessert, organist.

St. Joseph's Church (Roman Catholic.)—Rev. J. F. Guillard, P.P. Hours of Divine service, Sundays and Holydays; Mass, at 8 and 10 a.m., from Easter until the Feast of St. Michael. Vespers, 7 p.m. Mrs. P. Ryan, organist.

Ottawa College.—His Lordship Jos. Eug. Bruno Guigues, Bishop of Ottawa; vicar-general, R. P., D. Dandurand, O.M.I.; J. L. O'Connor, secretary.

Notre Dame Cathedral.—Resident Priests, D. Dandurand, vicar-general; Parish Priests, M. Molloy and Rev. Ænas Dawson, Long Island.

St. Joseph (L. T.)—Resident Priest, J. Guillard.

St. Andrew (U. T.)—Resident Priest, John Collins.

N. D. de Bonsecours. (Hull.)—Resident Priest, H. Reboul.

Chaplain of General Hospital.—Resident Priest, F. A Grenier.

Ottawa Seminary.—Resident Priests, Rev. Tabaret, J. M. Tortel, J. Guillard.

Ottawa College.—Resident Priests, J. H. Ryan, J. B. Baudin, A. Dorbuel, J. Lavoie, G. Cavanagh, —— Mourier, J. Barrett, J. McCarthy.

Hudson's Bay Mission.—Resident Priests, J. M. Pian, L. Lebret, C. Guéguen; residence, St. Claude on the Temiskaming River, L. C.

Shanty Mission.—Resident Priests, L. Reboul and Laperce.

EDUCATIONAL.

Ottawa City Common School.—*Trustees*—James D. Slater, Chairman; A. Workman, A. Pratt, F. Abbott, R. Ross, W. Wilson, G. May, Thos. Kirby, Thos. McCloy, Hiram Robinson; James Joynt, Secretary; W. Cousens, Local Superintendent.

R. C. Sep. School Board of Ottawa.—R. H. McGreevey, Chairman; Charles McCarron, Rev. J. L. O'Connor, J. W. Peachy, Peter Dufour, Francois Duhamel, Edward Proulx, John Quin, Daniel Goode, Cyprian Triolle; F. B. Hayes, Treasurer; John O'Reilly, Secretary.

JUSTICES OF THE PEACE.

John Bower Lewis, Recorder;
James Cunningham,
John Langford,
John Rochester,
Charles T. Bate,
Francis Abbott,
C. W. Bangs,
J. G. Robinson,
J. P. Featherston,
Henry J. Friel,
John Henry,
Isidore Traversy,
Charles Goulden,
Eugene Martineau,
John B. Guerard,
M. O'Gasa, Police Magistrate.

LOYAL ORANGE ASSOCIATION, B. N. A.

Loyal Orange County Lodge, of the County of Carleton.—Bro. John Holmes (Huntley,) M.L.A. and Warden of County Carleton, Worshipful County Master; Bro. Abraham Pratt (Ottawa,) Worshipful Deputy County Master; Bro. Collor M. Church, M.D., (Hazledean,) County Secretary; Bro. William Elliott (North Gower,) County Treasurer; Bro. Rev. R. Wilson (North Gower,) County Chaplain; Bro. Celler M. Church, M.D., (Hazledean,) County Director of Ceremonies.

Ottawa Loyal Orange District Lodge No. 4, of the County of Carleton.—Bro. Abraham Pratt, Worshipful District Master; Bro. John Porter, Worshipful Deputy District Master; Bro. John McCarthy, District Treasurer; Bro. Thomas Sproule, District Secretary; Bro. Henry McCormick, District Chaplain; Bro. Francis Link, District Director of Ceremonies.

PRIVATE LODGES IN THE CITY OF OTTAWA.

Loyal Orange Lodge No. 47.—Bro. Francis Clemow, Worshipful Master; Bro. James Clarke, Worshipful Deputy Master; Bro. Thomas Nelson, Treasurer; Bro. William D. Wood, Secretary; Bro. Jacob Halpenny, Foreman of Committee.

Loyal Orange Lodge No. 119.—Bro. John Porter, Worshipful Master; Bro. Hugh Davis, Worshipful Deputy Master; Bro. Henry McCormick, Treasurer; Bro. Samuel Rathwell, Secretary; Bro. William Porter, Foreman of Committee.

Loyal Orange Lodge No. 126.—Bro. Richard Bishop, Worshipful Master; Bro. James Starmer, Worshipful Deputy Master; Bro. John McCarthy, Treasurer; Bro. Thos. Sproule, Secretary; Bro. Thomas Starmer, Foreman of Committe.

Loyal Orange Lodge No. 221.—Bro. Abraham Pratt, Worshipful Master; Bro. Henry J. Boridge, Worshipful Deputy Master; Bro. Archibald Graham, Treasurer; Bro. John Greene, Secretary; John McIntyre, Foreman of Committee.

Loyal Orange Lodge No. 227.—Bro. John Langford, Worshipful Master; Bro. John Rochester, Worshipful Deputy Master; Bro. Francis Link, Treasurer; Bro. Thomas Evans, Secretary; Bro. Abraham Henderson, Foreman of Committee.

THE ROYAL FAMILY.

THE QUEEN.—VICTORIA, of the United Kingdom of Great Britain and Ireland, &c., Queen, Defender of the Faith. Her Majesty was born at Kensington Palace, May 24, 1819; succeeded to the throne June 20, 1837, on the death of her uncle, King William IV.; was crowned June 28, 1838; and married, Feb. 10, 1840, to his Royal Highness, Prince Albert. Her Majesty is the only child of his late Royal Highness Edward Duke of Kent, son of King George the III. The Children of her Majesty are:—

Her Royal Highness Victoria-Adelaide-Mary-Louisa. PRINCESS ROYAL OF ENGLAND AND PRUSSIA, born Nov. 21, 1840, and married to His Royal Highness William of Prussia, January 25, 1858, and has issue two sons and a daughter.

His Royal Highness Albert-Edward, PRINCE OF WALES, born Nov. 9, 1841; married March 10, 1863, Alexandra of Denmark (Princess of Wales), born Dec. 1, 1844, and has issue two sons, Prince Albert Victor, born Jan. 8, 1864, and George-Frederick-Ernest-Albert, born June 3, 1865, and a daughter, Louisa Victoria Alexandra Dagmar, born April, 1867.

Her Royal Highness Alice-Maud-Mary, born April 25, 1843; married to H.R.H. Prince Frederick Louis of Hesse, July 14 1862, and has issue two daughters, and a son.

His Royal Highness Alfred-Ernest-Albert, born Aug. 6, 1844.

Her Royal Highness Helena-Augusta-Victoria, born May 25, 1846; married to his Royal Highness Prince Frederick Christian Charles Augustus of Schleswig-Holstein-Sonderburg-Augustenburg, July 5, 1866, and has issue a son, born April, 1867.

Her Royal Highness Louisa-Carolina-Alberta, born March 18, 1848.

His Royal Highness Arthur-William-Patrick-Albert, born May 1, 1850.

His Royal Highness Leopold-George-Duncan-Albert, born April 7, 1853.

Her Royal Highness Beatrice-Mary-Victoria-Feodore, born April 14, 1857.

George-Frederick-William-Charles, K.G., DUKE OF CAMBRIDGE, cousin to her Majesty, born May 26, 1819.

Augusta-Wilhelmina-Louisa, DUCHESS OF CAMBRIDGE, niece of the Landgrave of Hesse, and aunt to her Majesty, born July 25, 1795; married in 1819, the late Duke of Cambridge.

George-Frederick-Alexander-Charles-Augustus, K.G., DUKE OF CUMBERLAND, cousin to her Majesty, born May 27, 1819; married Princess Frederica of Mecklenburg-Strelitz, and has issue a son and two daughters.

Augusta-Caroline-Charlotte-Elizabeth-Mary-Sophia-Louisa, daughter of the late Duke of Cambridge and cousin to her Majesty, born July 19, 1822; married June 28, 1843, to Frederick, Grand Duke of Mecklenburg-Strelitz, and has issue a son.

Mary-Adelaide-Wilhelmina-Elizabeth, daughter of the late Duke of Cambridge and cousin to her Majesty, born Nov. 27, 1833; married Prince Teck, June 7, 1866, has issue a daughter.

HER MAJESTY'S HOUSEHOLD.

LORD STEWARD'S DEPARTMENT.

Lord Steward.....Earl of Tankerville.
Treasurer.....Col. Right Hon. P. E. Herbert.
Comptroller.....Viscount Royston.
Master of the Household.....Sir T. Cowell, K.C.B.
Sec'y of Board of Green Cloth..E. M. Browell, Esq.
Paymaster of the Household....W. Hampshire, Esq.

LORD CHAMBERLAIN'S DEPARTMENT.

Lord Chamberlain .....Earl Bradford.
Vice-Chamberlain.....Lord C. Hamilton.
Comptroller.....Hon. S. C. B. Ponsonby.
Chief Clerk .....T. C. March, Esq.
Keeper of the Privy Purse.....Gen. Sir T. M. Biddulph, K.C.B.
Secretary .....H. T. Harrison, Esq.

Cap. of the Yeomen of the Gr'd. Earl of Cadogan.
Cap. of the Gentlemen-at-Arms. Marquis of Exeter.
Master of the Ceremonies.....Mj-Gen. Hon Sir E. Cust, G.C.H.
Lord High Almoner.....Bishop of Oxford.
Dean of Chapel Royal .....Bishop of London.
Sub-Dean .....Rev. F. Garden.
Clerk of the Closet.....Bishop of Worcester.
Resident Chaplain.....Dean of Windsor.
Mistress of the Robes.....Duchess of Wellington.
Groom.....Major-Gen. F. H. Seymour.

MASTER OF THE HORSE'S DEPARTMENT.

Master of the Horse.....Duke of Beaufort.
Clerk Marshal.....Lord Alfred Paget.
Crown Equerry and Secretary..Lieut. Col. G. C. Maude, C.B.

Master of the Buckhounds.....Lord Colville.

PRINCE OF WALES HOUSEHOLD.

Groom of the Stole.....Earl Spencer.
Keeper of the Privy Seal.....H. W. Fisher.
Comptroller .....Lieut.-General Sir W. Knollys.
Private Secretary.....H. W. Fisher.

HER MAJESTY'S CHIEF OFFICERS OF STATE.

First Lord of the Treasury	Earl of Derby.
Lord High Chancellor	Lord Chelmsford.
Chancellor of the Exchequer	Right Hon. Benj. Disraeli.
Lord President of the Council	Duke of Marlborough.
Lord Privy Seal	Earl of Malmesbury.
Secretaries of State: Home Department	Right Hon. Gathorne Hardy.
Secretaries of State: Foreign Affairs	Lord Stanley.
Secretaries of State: Colonies	Duke of Buckingham.
Secretaries of State: War	Rt. Hon. Sir J. Pakington, Bart.
Secretaries of State: India	Rt. Hon. Sir S. H. Northcote, Bt.
First Lord of the Admiralty	Rt. Hon. H. T. L. Corry.
President of the Board of Trade	Duke of Richmond.
Chan. of the Duchy of Lancaster	Rt. Hon. Col. Wilson-Patten.
Predt. of the Poor-Law Board	Earl of Devon.
Postmaster-General	Duke of Montrose.

(The above form the Cabinet.)

First Commissioner of Works	Lord John Manners.
Secretary for Ireland	Lord Naas.

SCOTLAND.

Lord High Constable	Earl of Erroll.
Keeper of the Great Seal	Earl of Selkirk.
Deputy Keeper of the Great Seal	J. H. Mackenzie, Esq.
Lord Privy Seal	Earl of Dalhousie.
Knight Marischal	Duke of Hamilton.
Master of the Household	Duge of Argyle.
Standard Bearer	Earl of Lauderdale.
Lord High Commissioner	Earl of Haddington.
Lord Justice General	Right Hon. John Inglis.
Lord Justice Clerk	Right Hon. George Patton.
Lord Advocate	Rt. Hon. E. S. Gordon.
Solicitor-General	John Millar.
Lord Clerk Register	Rt. Hon. Sir W. Gibson Craig.
Deputy Clerk Register	W. P. Dundas, Esq.
Commander of the Forces	Maj-Gen. E. W. F. Walker. C.B
Assistant Adjutant-General	Col. Sir J. Douglas, K.C.B.

IRELAND.

Lord Lieutenant	Marquis of Abercorn.
Chief Secretary	Lord Naas.
Under Secretary	Major-Gen. Sir T. Larcon.
Commander of the Forces	General Lord Strathnairn.
State Steward	Viscount St. Lawrence.
Private Secy. to State Steward	Hon. H. Dillon.
Chamberlain	Hon. H. Leeson.
Lord Chancellor	Right Hon. A. Brewster.

Vice-Chancellor	Right Hon. Eyre Chatterton.
Sec'try to the Lord Chancellor	W. H. Filgate.
Lord Justice of Appeal	Right Hon. J. A. Lawson.
Master of the Rolls	Right Hon. J. E. Walsh.
Attorney-General	Right Hon. R. R. Warren.
Solicitor-General	Right Hon. R. Sullivan.
Military Secretary	Lieut. Col. E. A. Whitmore.
Ulster-King-of-Arms	Sir Bernard Burke, LL.D.

BRITISH AND FOREIGN AMBASSADORS.

(British Ambassadors, &c., Abroad.)

America	———
Argent, Con	G. B. Mathew.
Austria	Lord Bloomfield. G.C.B.
Belgium	Lord Howard de Walden, G.C.B.
Brazil	Ed. Thornton, Esq., C.B.
Central America	Ed. Corbet, Esq.
Chili	W. T. Thompson, Esq.
China	Sir Rutherford Alcock, K.C.B.
Denmark	Sir Charles A. Murray, C.B.
Equator	Colonel Neale.
France	Lord Lyons, G.C.B.
Greece	Hon. E. M. Ersknine.
Hanse Towns	John Ward, Esq.
Italy	Sir A. B. Paget, K.C.B.
Japan	Sir H. Parkes.
Mexico	Hon. P. C. Scarlett, C.B.
Netherlands	Adm. Hon. E. A. J. Harris, R.N.
New Granada	Philip Griffith, Esq.
Persia	Charles Alison, Esq., K.C.B.
Peru	Hon. W. S. Jerningham
Portugal	Edward Thornton, Esq., C.B.
Prussia	Lord A. W. F. S. Loftus. K.C.B.
Russia	Rt. Hn. Sir A. Buchanan, K.C.B.
Spain	Sir J. F. Crampton, Bt, K.C.B.
Sweden	Hon. G. S. S. Jerningham.
Switzerland	John Savile Lumley, Esq.
Turkey	Hon. H. G. Elliot.
Wurtemberg	G. J. R. Gordon, Esq.

SECURITY

LIFE INSURANCE AND ANNUITY COMPANY,

31 & 33 PINE STREET, NEW YORK.

ASSETS . . . . . **$1,000,000.**
INCOME . . . . . **850,000.**

ROBERT L. CASE, PRESIDENT.
THEODORE R. WETMORE, VICE-PRESIDENT.
ISAAC H. ALLEN, SECRETARY.
WM. F. WARING, ASSISTANT-SECRETARY.

THIS Company issues Life, Non-forfeiture in ten payments, Endowments, and Annuity Policies on the most favourable terms.

One-half of the Premium will be endorsed on the Policy as a loan at six per cent. interest, if desired. Dividends are declared annually after three years. Premiums can be paid annually, semi-annually or quarterly.

All Policies are non-forfeiting after three annual Premiums have been paid in cash. When the Premiums are received in Gold, losses paid in Gold.

No extra charge made for travelling or change of residence.

Policies incontestible from any cause, save fraud, after five years.

GEO. E. FENWICK, ESQ., M.D.,
Medical Referee.

WM. ROBERTSON,
GENERAL MANAGER.

OFFICE: 59 ST. FRANCOIS XAVIER STREET, MONTREAL.

☞ **AGENTS WANTED IN EVERY TOWN IN THE DOMINION.**

Address the General Manager.

DOMINION OF CANADA.

Seat of Government, Ottawa.

THE GOVERNOR GENERAL,

Aides-des-Camp, &c.

The Rt. Honorable CHARLES STANLEY VISCOUNT MONCK, Baron Monck of Ballytrammon, in the County of Wexford, in the Peerage of Ireland, Baron Monck of Ballytrammon, in the County of Wexford, in the Peerage of the United Kingdom of Great Britain and Ireland, Governor General, &c., &c., &c.

Denis Godley, Esq., governor's secretary.

Lieut.-Col. Hon. R. Monck, Coldstream Guards, military secretary and aide-de-camp.

Lieut.-Col. Irvine, provincial aide-de-camp.

Lieut.-Col. Duchesnay,
Lieut.-Col. Bernard,
Lieut.-Col. F. Cumberland, } Extra provincial aides-de-camp.

Deputy-Governors to Sign Money Warrants:
Wm. H. Lee and Wm. A. Himsworth.

PRIVY COUNCIL.

Minister of Justice & Atty.-Gen. Hon. Sir J. A. Macdonald, K.C.B.
Minister of Militia..... Hon. G. E. Cartier.
Minister of Customs..... Hon. S. L. Tilley.
Minister of Finance..... Hon. John Rose.
Minister of Public Works..... Hon. Wm. McDougall,
Minister of Inland Revenue.... Hon. W. P. Howland,
Sec'y. of State for the Provinces. Hon. A. G. Archibald.
President of the Privy Council.. Hon. A. J. Fergusson Blair.
Minister of Marine & Fisheries.. Hon. Peter Mitchell.
Postmaster-General..... Hon. A. Campbell.
Minister of Agriculture..... Hon. J. C. Chapais.
Secretary of State for Canada.. Hon. H. L. Langevin.
Receiver General..... Hon. Edward Kenny.

OFFICERS:

Clerk of the Privy Council..... Wm. H. Lee.
Ass't. Clerk of the Privy Council. Wm. A. Himsworth.

CLERKS:

F. Vallerand, J. O. Coté, F. H. Himsworth, H. Alexander and Wm. Horace Lee; M. Naughten, door-keeper and messenger; Wm. E. Morgan, Joseph Cairns and Patrick Batterton, messengers.

THE SENATE.

HON. JOSEPH CAUCHON, Speaker.

FOR THE PROVINCE OF ONTARIO.

SENATORS.	P. O. ADDRESS.
Hon. John Hamilton	Kingston.
" Roderick Matheson	Perth.
" John Ross	Toronto.
" Samuel Mills	Hamilton.
" Benjamin Seymour	Port Hope.
" Walter Hamilton Dickson	Niagara.
" James Shaw	Smith's Falls.
" A. J. Fergusson Blair	Waterdown.
" Alexander Campbell	Kingston.
" David Christie	Brantford.
" James Cox Aikins	Richview.
" David Reesor	Markham.
" Elijah Leonard	London.
" William MacMaster	Toronto.
" Asa A. Burnham	Cobourg.
" John Simpson	Bowmanville.
" James Skead	Ottawa.
" Hon. D. L. Macpherson	Toronto.
" George Crawford	Brockville.
" Donald Macdonald	Toronto.
" Oliver Blake	Waterford.
" Billa Flint	Belleville.
" Walter McCrea	Chatham.
" George W. Allan	Toronto.

FOR THE PROVINCE OF QUEBEC.

SENATORS.	P. O. ADDRESS.
Hon. James Leslie	Montreal.
" Asa B. Foster	Waterloo.
" Joseph N. Bossé	Quebec.
" Louis A. Oliver	Berthier.
" Jacques O. Bureau	St. Remi.
" Charles Malhiot	Pointe du-Lac.
" Louis Renaud	Montreal.
" Luc Letellier de St. Just	Rivière Ouelle.
" Ulric Joseph Tessier	Quebec.
" John Hamilton	Hawkesbury.
" Charles Cormier	Plessisville, Somerset.
" A. J. Duchesnay	St. Cath., Fossambault.
" David E. Price	Chicoutimi.
" E. H. J. Duchesnay	Ste. Marie, Nouv Beauce.

SENATORS	P. O. ADDRESS.
Hon. L. Dumouchel	St. Ther., de Blainville.
" Louis Lacoste	Boucherville.
" Joseph F. Armaud	Rivière-des-Prairies.
" Charles Wilson	Montreal.
" William H. Chaffers	St. Cesaire.
" Jean B. Guevremont	Sorel.
" James Ferrier	Montreal.
" Sir N. F. Belleau, Kt	Quebec.
" Thomas Ryan	Montreal.
" John S. Sanborn	Sherbrooke.

FOR THE PROVINCE OF NOVA SCOTIA.

SENATORS.	P. O. ADDRESS.
Hon. Edward Kenny	Halifax.
" Jonathan McCully	Halifax.
" Thomas D. Archibald	Sydney.
" Robert B. Dickey	Amherst.
" John H. Anderson	Halifax.
" John Holmes	East River.
" John W. Ritchie	Halifax.
" Benjamin Weir	Halifax.
" John Locke	Locke's Island.
" Caleb R. Bill	Billtown.
" John Bourinot	Sydney.
" William Miller	Halifax.

FOR THE PROVINCE OF NEW BRUNSWICK.

SENATORS.	P. O. ADDRESS.
Hon. Amos E. Botsford	Westcock.
" Edward B. Chandler	Dorchester.
" John Robertson	St. John.
" Robert Leonard Hazen	St. John.
" William H. Odell	Fredericton.
" David Wark	Richibucto.
" William H. Steeves	St. John.
" William Todd	St. Stephen.
" Hon. John Ferguson	Bathurst.
" Robert D. Wilmot	Belmont.
" A. B. McClelan	Hopewell.
" Peter Mitchell	Newcastle.

Officers of the Senate.

J. F. Taylor, clerk of the House and Master in Chancery cashier and accountant ; René Kimber, Gentleman Usher of the Black Rod.

R. Lemoine, deputy clerk, and clerk assistant, master in chancery, and chief French translator.

Fennings Taylor, deputy clerk and clerk assistant, master in chancery, and acting chief office clerk.

J. E. Doucet, additional clerk assistant, additional French translator, and clerk of private bills.
W. A. Maingy, additional clerk assistant and 2nd office clerk.
James Adamson, clerk of the English journals.
Victor E. Tessier, clerk of the French journals.
A. A. Boucher, additional French translator and clerk of committees.
A. Garneau, additional French translator.
C. W. Taylor, assistant accountant.
Neil W. McLean, assistant clerk of committees and English writing clerk.
John Walsh, clerk of petitions and English writing clerk.
Rev. W. Agar Adamson, D.C.L., chaplain and librarian.
E. L. Montizambert, A.M., law clerk, (acting also as English translator.)
O. C. Fortier, sergeant-at-arms.
E. Botterell, doorkeeper.
J. B. Myrand, postmaster.
James Wingfield, assistant doorkeeper.
M. Keating, chief messenger.
S. Skinner, housekeeper.
L. J. Casault, library messenger.
Peter Dunne, assistant housekeeper and messenger.
P. Rattey, speaker's messenger.
A. Lachance, F. Gilert, N. Boulet, permanent messengers.
J. Doherty, R. Greer, S. Fraser, Z. Monder, A. Miller, A. Douaire, Adolphe Boucher, and John Dunne, Sessional Messengers,
C. Young, J. Wingfield, Phileas Boulet and J. N. Rattey, Pages.
John Madigan, Porter.

THE HOUSE OF COMMONS.

HON. JAMES COCKBURN, Speaker.

PROVINCE OF ONTARIO.

Constituencies.	MEMBERS.	Post Office Address.
Addington	J. N. Lapum	Napanee.
Algoma	Wm. Simpson	Bruce Mines.
Bothwell	David Mills	Bothwell.
Brant, NR	J. Y. Bown, M.D	Brantford.
" SR	Hon. E. B. Wood	"
Brockville, t'n.	James Crawford	Brockville.
Bruce, NR	Alexander Sproat	Southampton.
" SR	Francis Hurdon	Kincardine.
Cardwell	T. R. Ferguson	Cookstown.
Carleton	J. Holmes	Bell's Corners.
Cornwall, town.	Hon. J. S. Macdonald	Cornwall.

Constituencies.	Members.	Post Office Address.
Dundas	J. S. Ross	Iroquois.
Durham, ER	F. H. Burton	Port Hope.
" WR	Ed. Blake	Toronto.
Elgin, ER	W. Dobbie	Straffordville.
" WR	J. H. Munroe	Wardsville.
Essex	J. O'Connor	Windsor.
Frontenac	J. Kirkpatrick	Kingston.
Glengarry	D. A. Macdonald	Alexandria.
Grenville, SR	Walter Shanly	Montreal.
Grey, NR	George Snider	Owen Sound.
" SR	George Jackson	Bentinck.
Haldimand	D. Thompson	Indiana.
Halton	John White	Milton.
Hamilton, city	Charles Magill	Hamilton.
Hastings, NR	McKenzie Bowell	Belleville.
" ER	Hon. Robert Read	"
" WR	James Brown	"
Huron, NR	Joseph Whitehead	Clinton.
" SR	M. C. Cameron	Goderich.
Kent	Rufus Stephenson	Chatham.
Kingston, city	Hon. Sir John A. Macdonald, K.C.B.	Ottawa.
Lambton	Alexander Mackenzie	Sarnia.
Lanark, NR	Hon. W. McDougall, C.B	Ottawa.
" SR	Alexander Morris	Perth.
Leeds & Grenville, NR	Francis Jones	Kemptville.
Leeds, SR	John Crawford	Toronto.
Lennox	R. J. Cartwright	Kingston.
Lincoln	Hon. J. R. Benson	St. Catherines.
London, city	Hon. John Carling	London.
Middlesex, NR	Thos. Scatcherd	"
Middlesex, ER	Crowell Wilson	"
" WR	A. P. Macdonald	Glencoe.
Monck	L. McCallum	Stromness.
Niagara, town	Angus Morrison	Toronto.
Norfolk, NR	A. Walsh	Simcoe.
" SR	P. Lawson	Port Dover.
Northumberland, ER	Joseph Keeler	Colborne.
" WR	Hon. J. Cockburn	Cobourg.
Ontario, NR	J. A. Thompson	Carmington.
" SR	Thomas N. Gibbs	Oshawa.
Ottawa, city	Joseph M. Currier	Ottawa.
Oxford, NR	T. Oliver	Woodstock.
" SR	E. V. Bodwell	Ingersoll.
Peel	Hon. J. H. Cameron	Toronto.
Perth, NR	J. Redford	Stratford.
" SR	R. Macfarlane	"
Peterboro, ER	P. M. Grover	Norwood.

Constituencies.	Members.	Post Office Address.
Peterboro, WR.	Charles Perry	Peterboro'.
Prescott	A. Hagar	Plantagenet.
Prince Edward.	Walter Ross	Picton.
Renfrew, NR.	John Rankin	Cobden.
" SR.	D. McLachlin	Arnprior.
Russell	J. A. Grant, M.D.	Ottawa.
Simcoe, NR.	T. D. McConkey	Barrie.
" SR.	W. C. Little	Dover Hill.
Stormont	Samuel Ault	Aultsville.
Toronto, E.	James Beaty	Toronto.
" W.	R. A. Harrison	"
Victoria, NR.	John Morison	Woodville.
" SR.	G. Kempt	Lindsay.
Waterloo, NR.	I. E. Bowman	St. Jacob's.
" SR.	J. Young	Galt.
Welland	T. C. Street	Chippewa.
Wellington, NR.	G. W. A. Drew	Elora.
" SR.	D. Stirton	Guelph.
" CR.	T. S. Parker, M.D.	"
Wentworth, NR	J. McMonies	Waterdown.
" SR.	Joseph Rymal	Barton.
York, ER.	James Metcalf	Toronto.
" NR.	James P. Wells	King.
" WR.	Hon. W. P. Howland C.B.	Toronto.

PROVINCE OF QUEBEC.

Constituencies.	Members.	Post Office Address.
Argenteuil	Hon. J. J. C. Abbott	Montreal.
Bagot	P. S. Gendron	St. Rosalie.
Beauce	C. H. Pozer	Quebec.
Beauharnois	M. Cayley	Beauharnois.
Bellechasse	N. Cassault	Quebec.
Berthier	A. H. Paquet	St. Cuthbert.
Bonaventure	T. Robitaille	New Carlisle.
Brome	Hon. C. Dunkin	Knowlton.
Chambly	M. Benoit	St. Hubert.
Champlain	J. J. Ross	Ste. Anne de la Perade.
Charlevoix	S. X. Cimon	Malbaie.
Chateauguay	Hon. L. H. Holton	Montreal.
Chicoutimi and Saguenay	P. A. Tremblay	Chicoutimi.
Compton	J. H. Pope	Cookshire.
Dorchester	Hon. H. L. Langevin	Quebec.
Drummond and Arthabaska	L. A. Senécal	Pierreville.

Constituencies.	Members.	Post Office Address.
Gaspé	P. Fortin	Quebec.
Hochelaga	Hon. A. A. Dorion	Montreal.
Huntingdon	" John Rose	"
Iberville	F. Bechard	Iberville.
Jacque Cartier.	G. Gaucher	St. Geneviève.
Joliette	F. B. Godin	Joliette.
Kamouraska	——	——
Laprairie	A. Pinsonneault	Laprairie.
L'Assomption	L. Archambault	L'Assomption.
Laval	J. H. Bellerose	St. V. de Paul.
Lévis	J. G. Blanchet	Lévis.
L'Islet	P. Pouliot	L'Islet.
Lotbiniere	H. G. Joley	Quebec.
Maskinonge	G. Caron	St. Leon.
Megantic	George Irvine	Quebec.
Missisquoi	B. Chamberlin	Durham.
Montcalm	Joseph Dufresne	St. Julienne.
Montmagny	Hon. J. O. Beaubien	Montmagny.
Montmorency	" Joseph Cauchon	Quebec.
Montreal Ctre	Thomas Workman	Montreal.
" East	Hon. G. E. Cartier	"
" West	" T. D. McGee	"
Napierville	Sixte Coupal	Lacolle.
Nicolet	Joseph Gaudet	Gentilly.
Ottawa, Co	A. Wright	Ironside, Hull.
Pontiac	Ed. Heath	Port du Fort.
Portneuf	J. D. Brousseau	Quebec.
Quebec Centre	G. H. Simard	"
" East	P. G. Huot	"
" West	Thomas McGreevy	"
" County	Hon. P. J. O. Chauveau	"
Richmond and Wolfe	W. H. Webb	Melbourne.
Richelieu	Thomas McCarthy	Sorel.
Rimouski	Geo. Sylvain	Bic.
Rouville	G. Cheval	St. Hilaire.
St. Hyacinthe	Hon. A. E. Kierzkowski	St. Charles.
St. Johns	F. Bourasse	Lacadie.
St. Maurice	L. S. L. Desaulniers, M.D	Yamachiche.
Shefford	Hon. L. S. Huntingdon	Waterloo.
Sherbrooke	" A. T. Galt	Sherbrooke.
Soulanges	L. H. Masson	Coteau Landing
Stanstead	Charles Colby	Stanstead.
Temiscouata	Charles F. A. Bertrand	Isle Verte.
Terrebonne	L. F. R. Masson	Terrebonne.
Three Rivers	C. B. DeNiverville	Three Rivers.
Two Mount's	J. B. Daoust	St. Eustache.
Vaudreuil	D. McMillan	Rigaud.
Verchères	F. Geoffrion	Verchères.
Yamaska	Moise Fortier	St. David.

PROVINCE OF NOVA SCOTIA.

Constituencies.	Members.	Post Office Address.
Annapolis	W. H. Ray	
Antigonish	Hugh McDonald	Antigonish.
Cape Breton	Hon. James McKeagney	Sydney.
Colchester	A. W. McLellan	Londonderry.
Cumberland	Hon. C. Tupper, C.B	Halifax.
Digby	A. W. Savary	Clare.
Guysboro'	Hon. Stewart Campbell	Guysboro'.
Halifax	A. Jones	Halifax.
"	P. Power	"
Hants	Hon. Joseph Howe	"
Inverness	H. Cameron	Port Hood.
Kings	W. H. Chipman	Cornwallis.
Lunenburg	E. M. McDonald	Halifax.
Pictou	J. W. Carmichael	New Glasgow.
Queens	James Forbes	Liverpool.
Richmond	W. J. Croke	Halifax.
Shelburne	Thomas Coffin	Shelburne.
Victoria	Wm. Ross	St.Annes.
Yarmouth	Thomas Killam	Yarmouth.

PROVINCE OF NEW BRUNSWICK.

Constituencies.	Members.	Post Office Address.
Albert	John Wallace	Hillsboro'
Carleton	Hon. C. Connell	Woodstock.
Charlotte	John Boulton	St. Stephen.
Gloucester	Hon. T. W. Anglin	St. John.
Kent	A. Renaud	Buctouche.
Kings	George Ryan	Kings.
Northumberl'd	J. M. Johnson	Chatham.
Queens	J. Ferris	Queens.
Restigouche	Hon. J. McMillan	Campbelton.
St. John Co.	" J. H. Gray	St. John.
" City	" S. L. Tilley	Fredericton.
Sunbury	Charles Burpee	Sheffield.
Victoria	John Costigan	Grand Falls.
Westmoreland	Hon. A. J. Smith	Dorchester.
York	" Charles Fisher	Fredericton.

Officers of the House of Commons.

CHIEF DEPARTMENT.—Wm. Burns Lindsay, clerk of the House; A. Patrick, deputy-clerk and assistant-clerk.

Donald William Macdonell, sergeant-at-arms; George Macaulay, speaker's secretary.

LAW DEPARTMENT.—Gustavus W. Wicksteed, Q.C., law clerk; Frank Badgley, B.C.L., and Eugène P. Dorion, assist. law clerks.

ACCOUNTANT'S DEPARTMENT.—Thomas Vaux, accountant; Joshua Stanfield, assistant accountant and book-keeper.

DAPARTMENT OF ROUTINE AND RECORDS.— ——— ———, clerk of Routine & Records; Farquhar MacGillivray, assist. do.

GENERAL DEPARTMENT.—Henry Hartney, chief office-clerk, and clerk to Joint Committee of both Houses on Printing; Herman Poettar; clerk of votes and proceedings; Henry Boulton Stuart, English writing clerk; Edouard Denéchaud, French writing clerk; Théodule Blais, H. R. Smith, O. C. de Lachetière, H. Lindsay, J. S. Sloane, John Notman, F. N. Belcour, C. Panet, and W. C. Bowles, junior clerks.

COMMITTEE DEPARTMENT.—Alfred Patrick, chief clerk of controverted elections; Jean P. Leprohon, first clerk of committees; Francis X. Blanchet, second ditto.

PRIVATE BILL DEPARTMENT.—Alfred Todd, chief clerk of private bills; Thaddeus Patrick, assistant clerk of private bills and clerk of railway committee.

FRENCH TRANSLATOR'S DEPARTMENT.—Eugène P. Dorion, chief French translator; William Fanning, French translator of votes and proceedings; Toussaint G. Coursolles, assistant French translator; J. F. Gingras, J. Royal, and E. Blain, assistants ditto; C. A. Gagnon, general assist. and proof reader.

ENGLISH TRANSLATOR'S DEPARTMENT.—Frank Badgley, chief English Translator; William Wilson, Finbar Hays, and Wm. Wilson, jun., assistant English translators.

FRENCH JOURNAL DEPARTMENT.—William H. Lemoine, French journal clerk; Pierre Rivet, assistant ditto.

ENGLISH JOURNAL DEPARTMENT.—William B. Ross, English journal clerk; A. G. D. Taylor, assistant ditto.

LIBRARY DEPARTMENT.—Alpheus Todd, librarian; A. Gérin Lajoie, assistant librarian; Augustin Laperrière, clerk.

POST OFFICE DEPARTMENT.—Robert Defries, postmaster, Joseph Blais, assist. do; Edouard Pelletier, messenger.

DEPARTMENT OF SERGEANT-AT-ARMS.—Donald William Macdonell, sergeant-at-arms; John O'Connor, door-keeper; Robert Baillie, and Edw. Storr, assistant door-keepers; A. Leroux Cardinal, chief messenger; Michael McCarthy, assistant messenger; Olivier Vincent and James Hoy, messengers of library; Joseph Lemonde, William Graham, Ed. Steacy, Joseph Asselin, P. Buckley, Etienne Roy, O. Roberge, M. Laflamme, Joseph Nadeau, Edward Bottererell, and O. Robitaille, messengers.

CANADA

GOVERNMENT DEPARTMENTS.

Seat of Government, Ottawa.

Civil Secretary's Office.—Denis Godley, Esq., Secretary; Lt.-Col. the Hon. R. Monck, Acting Governor's Secretary; Henry Cotton, chief clerk; John Kidd, second clerk; F. D. Burrowes, third clerk; Philip Hill, office-keeper; George Boxall, messenger; George Smith, extra messenger.

Department of Minister of Justice and Attorney General.—Sir John Alex. Macdonald, K.C.B., minister of justice and attorney general; Hewit Bernard, barrister-at-law, deputy chief of the department; John Stuart, barrister-at-law, first clerk; Charles Drinkwater, stenographic writer and clerk; A. Atcheson and J. A. Macdonell, extra clerks; P. Lynch and F. Curran, messengers.

Department of Minister of Militia.—Hon. Geo. E. Cartier, minister of militia; Colonel P. L. Macdougall, adjutant general; Lieut.-Col. Walker Powell, deputy adjutant general; Lieut.-Col. E. D. David, assistant adjutant general volunteer cavalry; G. P. Girdwood, medical staff-officer militia; Robert Berry, chief clerk and accountant; W. R. Wright, senior clerk; Lieu.-Col. Thomas Wily, chief superintendent stores; E. Gélinas, C. H. O'Meara, Grant Seymour, F. X. Lambert, G. E. M. Sherwood, D. McLennan, C. Junot, T. C. Larose, Capt. Geo. Grant, h. p. 100th regt., and Wm. Aumond clerks; Jos. Yeomans, clerk of stores, Ottawa; F. X. Huôt, extra clerk; L. Morel, messenger; M. Ryan, assistant messenger.

Staff Officers, Province of Ontario.—As assistant adjutants general:—Lieut.-Col. W. S. Durie, Toronto; Lieut.-Colonel Samuel Peter Jarvis, late 82nd regt. As deputy assist. adjts general:—Lieut.-Colonel J. B. Taylor, London; Lieut.-Colonel F. T. Atcherly, late 30th regt., Prescott.

District Paymasters.—Major W. Norcott Alger, Toronto; Capt. (Hon.) Frank B. Leys, London: Lieut.-Col. R. W. Strange, Kingston; Lieut.-Col. Duncan MacDougall, Prescott.

District Quarter-Masters.—Lieut. G. S. L. Stoddart, Prescott; Capt. A. Peebles, Toronto; Alfred G. Smith, London; Capt. Wm. Phillips, Kingston.

Brigade Majors.—Lieut.-Col. W. H. Jackson, Brockville; Lieut.-Col. David Shaw, Kingston; Lieut.-Col. Alex. Patterson, Cobourg; Lieut.-Col. J. S. Dennis, Toronto; Lieut-Col. J. A. Barretto, Stratford; Lieut.-Col. Henry V. Villiers, Hamilton; Lieut.-Col. Jas. Moffatt, London; Lieut.-Col. Robert B. Denison, Toronto.

STAFF OFFICERS, PROVINCE OF QUEBEC.—As assistant adjutants general :—Lieut.-Colonel W. Osborne Smith, Montreal, and Lieut.-Colonel L. A. Casault late 100th regt. As deputy assist. adjt. general :—Lieut.-Colonel John Macpherson, Montreal.

Captain E. S. Geo. Smyth, 30th regt. Superintendent of Schools of Military Instruction, Montreal.

District Paymasters.—Capt. (hon.) W. H. Brehaut, Montreal; Capt. C. Rawson, Eastern Townships and South of St. Lawrence ; Capt. W. Forest, Quebec.

District Quarter Masters.—Capt. Ed. Barnard, Montreal; Capt. L. N. Voyer, Quebec.

Brigade Majors.—Major Henry P. Duchesnay, Levis ; Lieut.-Col. John Fletcher, St. Johns ; Lieut.-Col. E. Lamontagne, Quebec ; Lieut.-Col. James W. Hanson, St. Andrews ; Lieut.-Col. Charles King, Sherbrooke ; Lieut.-Col. Thomas Bacon, Montreal ; L. C. A. L. de Bellefeuille, St. Hyacinthe.

The Militia Staff for the Provinces of New Brunswick and Nova Scotia, not yet organized in connection with the Head-Quarters at Ottawa.

DEPARTMENT OF MINISTER OF CUSTOMS.—Hon. Samuel L. Tilley, C.B., minister of customs ; R. S. M. Bouchette, commissioner of Customs ; J. Johnston ——————— ; J. W. Peachey, corresponding clerk ; T. P. Robarts, statistical clerk ; W. A. Bell, assist. clerk , F. H. Wolff, clerk ; J. K. Audy, clerk of seizures and forms ; H. H. Duffill, canal clerk ; G. M. Mailleue, P. Sheppard and Henry C. Hay, check clerks; J. C. Audy, clerk, corresponding branch ; John Walls, messenger ; Wm. Murphy, surveying examiner of excise ; R. Bell, inspector of canals ; H. Kavanagh, inspector of ports.

COLLECTORS OF CUSTOMS IN THE DOMINION.

Ports and Collectors in the Provinces of Ontario and Quebec.

Those marked thus (*) are Warehousing Ports.

*Amherst, J. J. Fox.
*Amherstburg, E. Anderson.
*Belleville, W. F. Meudell.
*Brantford, D. Curtis, jun.
Brighton, D. Y. Leslie,
*Brockville, E. Webster.
Burwell, E. A. Dunham.
*Chatham, J. G. Pennefather.
*Chippewa, C. St. G. Yarwood.
Clarenceville, Chas. Stewart.
Clifton, W. Leggett.
*Cookicook, J. Thompson.
*Cobourg, H. Easton.
*Colborne, W. Pring.
*Cornwall, R. K. Bullock.
*Cramahe, J. M. Merriman.
*Dalhousie, James Lamb.
Darlington, A. Dixon,
*Dover, W. H. Higman.
*Dundas, W. B. Gwyn.
*Dundee, E. B. Phillips.
Dunville, W. A. Macrae,
Elgin, R. P. McMillan.
*Fort Erie, R. Graham.
Frellighsburg, T. J. Parker.
Gananogue, J. Ormiston.
*Gaspé, J. C. Belleau.
*Goderich, D. Doty.
*Guelph, E. Carthew.
*Hamilton, W. H. Kiltson.
Hemmingford, Moses Sweet.
*Hope, M. F. Whitehead.
*Kingston, W. B. Simpson.
Kingsville, J. King.

Lacolle, A. Holden.
**London*, J. B. Strathy.
**Montreal*. A. M. Delisle.
Morrisburg, A. McDonnell.
Napanee, J. Benson.
**New Carlisle*, John Fraser.
Newcastle, F. Farncomb.
**Niagara*, J. W. Taylor.
**Oakville*, R. K. Chisholm.
**Oshawa*, C. Walsh.
**Ottawa*, D. Graham.
Owen Sound, W. A. Stephens.
**Paris*, F. H. Haycock.
Penetanguishene, W. Simpson.
Philipsburg, J. Henderson.
Picton, J. Roblin.
Potton, Geo. Gunn.
**Prescott*, A. N. Striker.
**Quebec*, J. W. Dunscomb.
**Queenstown*, P. B. Clement.
**Rimouski*, P. L. Gauvreau.
Rowen, P. Bennett.
Russelltown, R. Rogers.
**Sarnia*, J. Scully,
Saugeen, W. Keith.
**Sault Ste. Marie*, J. Wilson.
**Stanley*, J. Hemphill, (acting.)
Stanstead, C. Bullock.
**St. Johns*, W. McCrae.
Stratford, J. Hamilton.
Sutton, B. Seaton.
**Toronto*, Hon. R. Spence.
**Trenton*, A. McCaulay.
Wallaceburg, C. Fraser.
**Whitby*, W. Warren.
**Windsor*, J. F. Elliot.
Woodstock, W. H. Van Ingen.

Ports and Collectors of Customs, Province of Nova Scotia.

Advocate Harbour, C. Ward.
**Annapolis*, T. C. Tobias.
**Amherst*, J. J. Kerr.
**Antigonish*, Hugh McPhie.
**Arichat*, Simon Donovan.
**Baddeck*, William Kidston.
Beaver River, Reuben Perry.
Bear River, John Barr.
Bellevue Cove, J. V. Stewart.
Bridgetown, S. S. Thorne.
Barrington Passage, T. L. Crowell.
Cape Canseau, Wm. Bigelow.
Canada Creek, C. V. Rawding.
Cheverie, T. A. Malcom.
Cornwallis, Ebenezer Rand.
Clements-Port, G. F. Ditmars.
Cow Bay, C.B.† W. W. Brown.
Chester, Daniel Dimock.
**Digby*, Bostworth Viets.
French Cross, R. Farnsworth.
Glace Bay, C.B., C. H. Rigby.
Great Brass d'Or, J. McNeil.
**Guysboro'* James Marshall.
*HALIFAX, Edward Binney.
Harbour au Bouche, E. Corbett.
Hantsport, N. T. Harris.
Harbourville, Henry Morris.
Horton, Edwin DeWolf.
Isaacs Harbour, S. McMillen.
Lingan, Fred. E. Leaver.
La Have, John Harley.
**Londonderry*, D.A. Davidson.
Little River, E. G. Randall.
Louisburg, L. Kavanagh.
**Liverpool*, J. H. Freeman.
**Lunenburg*, H. M. Moyle.
Maitland, Adam Roy.
Main a Dieu, C.B., G. Rigby.
Margaree, James Ross.
Margaretsville, D. W. Landers.
Mahone Bay, C. D. Mader.
**North Sydney, C.B.*, T. M. Brown.
**Parrsborough*, J. Rathford.
**Pictou*, David McCulloch.
Port Acadie, A. Borneuf.
Port Gilbert, R. Sanderson.
**Port Hawkesbury*, M. McDonald.
Port Hood, E. D. Fremaine.
Port La Tour, J Swayne.
Port Medway, Jos. J. Letson.
Port Mulgrave, V. I. Wallace.
Port Richmond, H. Marmeaud.
Pubnico, P. S. D'Entremont.
Pugwash, James McNab.

† C. B., stands for Cape Breton.

Ragged Islands, W. Stalker.
Ratchford's River, F. F. Hatfield.
River Herbert, John Moffatt.
**Shelburne*, James Muir.
Sandy Cove, Calvin Gidney.
St. Annes, John McAulay.
St. Peters, M. J. Kavanagh.
**Sydney C.B.*, C. E. Leonard, jr.
St. Mary's River, A. P. McKenzie.
Tatamagouche, W. Campbell.
Thornes Cove, A. B. Thorne.
**Truro*, Andrew Y. Corbett.
Tusket, Abram Lent.
Walton, C. R. Allison.
Wilmot, Robert Stone.
**Windsor*, Edward O'Brien.
West Port, B. H. Ruggles.
Weymouth, Sterns Jones.
**Yarmouth*, T. E. Moberly.

Ports and Collectors of Customs, Province of New Brunswick.

Bathurst, F. Meahan.
Bay Verte, E. Wood.
Buctouche, R. Douglas.
Campbelltown, Edn. Botsford.
Campo Bello and Grand Manan, John Farmer.
Caraquet, J. G. C. Blackhall.
Chatham, Daniel Ferguson.
Dalhousie, Dugald Stewart.
Dorchester, John Hickman.
Edmundston, Alph. Bertrand.
Fredericton, T.R. Robertson.
Grand Falls, F. W. Brown.
Harvey, Jas. Brewster.
Hillsborough, Wm. Wallace.
Moncton, James Robertson.
New Bandon, John Kerr.
Newcastle, Wm. Parker.
North Joggins, Rufus Cole.
Richibucto, Henry Livingston.
Richmond Station, J.F. Allan.
Rockland, R. B. Chapman.
Sackville, James Dixon.
Shediac, D. Hannington.
Shippegan, P.J.N. Dumaresq.
St. Andrews, J. H. Whitlock.
St. George, A. J. Wetmore.
Saint John, B. Robinson.
St. Stephens, I. Grimmer.
Tobique, Francis Tibbits.
West Isles, James E. Dixon.
Woodstock, H. E. Dibbler.

Department of Minister of Finance.—Hon. John Rose, minister of finance; Wm. Dickinson, deputy inspector general; Norris Godard, chief clerk and provincial book-keeper; John Drysdale, book-keeper; Moore Alex. Higgins, warrant clerk; Archibald Cary, book-keeper; F. G. Scott, C. J. Anderson, J. A. Torrance, R. W. Baxter, P. Ryan, W. A. Blackmore, H. A. Jones, and George Aumond, clerks; David Ryan, house-keeper; P. Pender, messenger.

Auditor's Branch.—John Langton, auditor of public accounts; John Simpson, assistant auditor of public accounts; Thomas Cruse and Thomas D. Tims, book-keepers; C. Cambie, registrar of free banks; A. Harvey, statistical clerk; Edward C. Barber, James Patterson, G. Murray Jarvis, J. R. Hall, clerks; J. B. Simpson, extra clerk; John Pender, messenger.

Department of Public Works.—Hon. W. McDougall, C.B., minister of public works; T. Trudeau, deputy-minister; F. Braun, secretary.

Engineering Branch.—J. Page, chief engineer; F. P. Rubidge,

assistant-engineer; G. F. Baillarge, engineer; P. Gauvreau, Architect; C. McCarthy, J. Le B. Ross, Thos. Munro, J. H. Rowan, J. B. Dorome, E. H. Parent, C. E. Michaud, and Thos. Guerin, draughtsmen; S. McLaughlin, photographer; J. N. Deslauriers, messenger.

Financial Branch.—J. Baine, book-keeper and accountant; F. Hamel, assistant book-keeper; J. W. Harper, chief clerk and paymaster.

Corresponding Branch.—T. B. French, corresponding clerk; J. F. N. Bonneville, J. R. Arnoldi, H. A. Fissiault, G. Verret, Chas. Pope, O. Dionne, and F. H. Ennis, clerks; P. Ownes, chief messenger: M. Walsh and H. Potvin, messengers.

Official Arbitrator.—Hon. P. Vankoughnet; F. H. Ennis, secretary.

RAILWAY DEPARTMENT.—*Board of Railway Commissioners*—The Hon. the Finance Minister, Chairman; The Hon. the Minister of Finance; The Hon. the Minister of Public Works; The Hon. the Postmaster-General; The Hon. the Receiver-General.

Inspectors.—Touss. Trudeau and T. Monro.
Inspector for Special Purposes.—F. Shanly.
Secretary.—J. G. Vansittart.

DEPARTMENT OF INLAND REVENUE.—Hon. W. P. Howland, C.B., Minister of Inland Revenue; Thomas Worthington deputy to the Minister of Inland Revenue; A. Brunet, Inspector of Inland Revenue; ——————, corresponding clerk; Dr. L. O'Brien and J. F. Brown, clerks; John Fowler, messenger.

Henry Godson, Inspector of Excise for the District of Toronto; C. E. Romain, Inspector of Excise for the District of London; A. N. Striker, Inspector of Excise for the District of Kingston.

DEPARTMENT OF SECRETARY OF STATE FOR THE PROVINCES.—The Hon. A. G. Archibald, Secretary of State for the Provinces; E. A. Meredith, LL.D., Under Secretary of State for the Provinces; Grant Powell, Henry E. Steele, Chas. John Birch, and Nazaire Tetu, clerks; James Dorr, messenger.

DEPARTMENT OF MINISTER OF MARINE AND FISHERIES.—Hon. Peter Mitchell, Minister of Marine and Fisheries; W. F. Whitcher, chief clerk; S. P. Bauset, clerk and draughtsman; James S. Thomson, clerk; George Fisher, messenger.—(Temporary Organization.)

DEPARTMENT OF POSTMASTER-GENERAL.—Honorable Alexander Campbell, postmaster-general; W. H. Griffin, deputy postmaster-general; H. A. Wicksteed, accountant; Wm. White, secretary; John Ashworth, cashier.

Money Order Branch.—P. Lesuer, superintendent.

First Class.—E. C. Hayden, R. Oliver, H. S. Weatherly, P. Holt, J. C. Stewart, J. T. McCuaig, J. Audette.

Second Class—J. Brophy, G. Mason, J. Boyd, J. L. McMahon, E. H. Benjamin, W. D. Le Sueur, B. King, G. H. Hargrave, H. J. Garrett, W. S. Thomas.

Third Class.—H. W. Griffin, J. Plunkett, E. P. Bucke, W. Berry, O. Frechette, R. P. Davis, J. McNab, J. C. Patterson, J. McDougall.

Fourth Class.—G. O'Donohoe, Thomas Cross, R. J. Shaw, Arthur Lindsay, J. E. Turcotte, C. J. Higgins.

Ocean Mail Service.—R. Sinclair, book-keeper.

Bill and Law Stamp.—D. Matheson, book-keeper.

POST-OFFICE INSPECTORS.

John Dewe, Gilbert E. Griffin, Matthew Sweetman, Edwin King, W. G. Sheppard.

DEPARTMENT OF MINISTER OF AGRICULTURE.—Hon. J. C. Chapais, Minister of Agriculture; J. C. Taché, deputy to the minister; A. J. Cambie, cashier and patent clerk; H. Casgrain, assistant patent clerk: Stanislas Drapeau, W. H. Johnson, statistical clerks; S. S. Finden, C. C. Neville, S. Ferland, N. F. Boissonnault, J. W. O'Brien, clerks; J. E. Lemieux, housekeeper; J. Boily, B. Moreau, messengers.

DEPARTMENT OF SECRETARY OF STATE FOR CANADA.—Hon. Hector L. Langevin, Secretary of State for Canada; Etienne Parent, Under Secretary of State.

Corresponding Branch.—W. H. Jones, chief clerk; M. Tetu, E. Brousseaux, and M. L. Amouroux, clerks; John Gow, office-keeper of the department; J. N. Fradet and Peter Logan, messengers.

Registration Branch.—Geo. H. Lane, chief of the branch; John A. Belanger, Ludger A. Cattelier; J. V. De Boucherville and Wm. M. Goodeve, clerks; François X. Valiquette, messenger.

Indian Affairs Branch.—William Spragge, deputy superintendent; Chas. T. Walcot, accountant; L. Vankoughnet, J. P. M. Lecourt, and S. G. Murray, clerks.

Visiting Superintendents for the Province of Ontario.—W. R. Bartlett, Toronto; J. T. Gilkison, Brantford; C. T. Dupont, Manitoulin; R. Mackenzie, Sarnia.

Indian Commissioner for the Province of Quebec.—E. N. De Lorimier, Caughnawaga.

Indian Agent, St. Regis.—S. Colquhoun, Cornwall, Ontario.

Ordnance Lands Branch.—William F. Coffin, chief of the Branch; F. P. Austin, clerk; W. Mills, accountant and book-keeper; James Forsyth, land bailiff.

DEPARTMENT OF RECEIVER GENERAL.—Hon. Edwd. Kenny, receiver general; Thos. D. Harrington, deputy do.; G. C. Reiffenstein, chief and debenture clerk; T. C. Bramley, bookkeeper; J. F. Pellant, warrant clerk; F. Lewis, bank account clerk; I. B. Stanton, general clerk and clerk of correspondence; L. F. Dufresne, clerk in charge of municipal loan fund of Upper and Lower Canada; C. W. Shay, general clerk; F. Hunter, general clerk and accountant; J. B. H. Neeve, stamp act clerk; F. L. Casault, office-keeper; F. McCaffrey, messenger.

GEOLOGICAL SURVEY.—Sir Wm. E. Logan, provincial geologist; Dr. T. Sterry Hunt, chemist and mineralogist; E. Billings, palœontologist.

EMIGRATION DEPARTMENT.—Quebec—A. C. Buchanan, Chief Emigration Agent. Montreal—J. H. Daly, Agent, 309 Commissioners Street. Ottawa—W. J. Wills, Agent. Toronto—J. A. Donaldson, Chief Agent for Ontario. Hamilton—Richard Rae, Agent. Kingston—James McPherson, Agent.

PROVINCE OF ONTARIO.

Seat of Government—Toronto.

Lieut.-Governor.—Maj.-Gen. Henry Wm. Stisted, C.B., Toronto.

EXECUTIVE COUNCIL

Hon. John S. Macdonald, Attorney-General.
Hon. Stephen Richards, Commissioner of Crown Lands.
Hon. John Carling, Commissioner of Agriculture and Public Works.
Hon. Matthew C. Cameron, Secretary and Registrar.
Hon. Edmund B. Wood, Treasurer.
Robert G. Dalton, Clerk.

HOUSE OF ASSEMBLY.

Hon. ——————, Speaker.

CONSTITUENCIES.	NAME.	P. O. ADDRESS.
Addington	E. J. Hooper	Napanee.
Algoma	F. W. Cumberland	Toronto.
Bothwell	A. McKellar	Chatham.
Brant, N.R.	H. Finlayson	Paris.
Brant, S.R.	Hon. E. B. Wood	Brantford.

CONSTITUENCIES.	NAME.	P. O. ADDRESS.
Brockville	W. Fitzsimmons	Brockville.
Bruce, N.R.	D. Sinclair	Kincardine.
Bruce, S.R	Edward Blake	Toronto.
Cardwell	T. Swinarton	Bolton's Mills.
Carleton	R. Lyon	Ottawa.
Cornwall	Hon. J. S. Macdonald	Cornwall.
Dundas	Simon Cook	Morrisburgh.
Durham, E.R.	A. T. H. Williams	Port Hope.
Durham, W.R	J. McLeod	Bowmanville.
Elgin, E.R	D. Luton	New Sarum.
Elgin, W.R	Nicol McColl	Iona.
Essex	S. Wigle	Kingsville.
Frontenac	Sir H. Smith	Kingston.
Glengarry	J. Craig	Cornwall.
Grenville, S.R	M. Clark	Prescott.
Grey, N.R	T. Scott	Owen Sound.
Grey, S.R	A. W. Lauder	Toronto.
Haldimand	Dr. J. Baxter	Cayuga.
Halton	W. Barber	Georgetown.
Hamilton	J. M. Williams	Hamilton.
Hastings, W.R	K. Graham	Belleville.
Hastings, E.R	H. Corby	Belleville.
Hastings, N.R	G. H. Boulter	Stirling.
Huron, N.R	W. T. Hays	Goderich.
Huron, S.R.	R. Gibbons	Goderich.
Kent	J. Smith	Chatham.
Kingston	M. W. Strange	Kingston.
Lambton	T. B. Pardee	Sarnia.
Lanark, N.R	D. Galbraith	Almonte.
Lanark, S.R	W. M. Shaw	Perth.
Leeds & Gr., N.R	H. D. Smith	Merrickville.
Leeds, S.R	B. Tett	Newboro'.
Lennox	J. Stevenson	Napanee.
Lincoln	J. C. Rykert	St. Catharines.
London	Hon. J. Carling	London.
Middlesex, E.R	J. Evans	London.
Middlesex, N.R	J. S. Smith	McGillivray.
Middlesex, W.R	N. Currie	Glencoe.
Monk	G. Secord	St. Anns.
Niagara	D. Robertson	Queenston.
Northumberland, E.	J. Eyre	Brighton.
Northumberland, W.	A. Fraser	Cobourg.
Norfolk, S.R	S. McCall	Vittoria.
Norfolk, N.R.	J. Wilson	Waterford.
Ontario, N.R.	Thomas Paxton	Port Perry.
Ontario, S.R	Dr. McGill	Oshawa.
Ottawa	R. W. Scott	Ottawa.
Oxford, N.R	G. Perry	Drumbo.
Oxford, S.R	A. Oliver	Ingersoll.
Peel	J. Coyne	Brampton.

CONSTITUENCIES.	NAME.	P. O. ADDRESS.
Perth, N.R.	A. Monteith	Stratford.
Perth, S.R.	J. Trow	Shakspeare.
Peterboro', E.R.	G. Read	Keene.
Peterboro', W.R.	J. Carnegie	Peterborough.
Prescott	J. Boyd	Prescott.
Prince Edward	A. Greely	Picton.
Renfrew, S.R.	J. L. McDougall	Renfrew.
Renfrew, N.R.	J. Supple	Pembroke.
Russel	W. Craig	L'Orignal.
Simcoe, N.R.	W. Lount	Barrie.
Simcoe, S.R	T. R. Ferguson	Cookstown.
Stormont	W. Colquhoun	Dickinson's Land'g.
Toronto, East	Hon. M. C. Cameron.	Toronto.
Toronto, West	J. Wallis	Toronto.
Victoria, N.R.	A. P. Cockburn	Orillia.
Victoria, S.R.	T. Matchett	Omemee.
Waterloo, N.R.	M. Springer	Waterloo.
Waterloo, S.R	I. Clemens	Galt.
Welland	W. Beatty	Thorold.
Wellington, N.R.	R. McKim	Alma.
Wellington, C.R	A. D. Ferrier	Fergus.
Wellington, S.R	P. Gow	Guelph.
Wentworth, N.R.	R. Christie	Flamboro' West.
Wentworth, S.R	W. Sexton	Ancaster.
York, E.R	H. P. Crosby	Markham.
York, W.R.	T. Grahame	Woodbridge.
York, N.R.	J. McMurrich	Toronto.

Public Departments.

PROVINCIAL SECRETARY'S OFFICE.—Provincial Secretary and Registrar, Hon. M. C. Cameron; Assistant Secretary, Thomas C. Patteson; Chief Clerk, Isaac R. Eckart.

ATTORNEY GENERAL'S OFFICE.—Not fully organized.

DEPARTMENT OF AGRICULTURE AND PUBLIC WORKS.—Do.

TREASURER'S OFFICE.—Do.

DEPARTMENT OF CROWN LANDS, ONTARIO.—Commissioner, Hon. S. Richards; Assistant Commissioner, And. Russell; accountant and cashier, William Ford; surveyors and draughtsmen, Thomas Devine, J. W. Bridgland, Edward Fox, and G. B. Kirkpatrick; draughtsman, Alex. L. Russell. 1st class clerks—Thomas Hector, Henry J. Jones, J. C. Tarbutt, Jeremiah Alley, John Morphy, John Tolmie, Thomas Hammond, F. A. Hall, A. Kirkwood, A. J. Taylor, D. A. Grant, G. W. Cowper. 2nd class clerks—G. E. Lindsay, F. Norton, J. M. Grant, W. Ebbs, A. J. Scott, John Innes. 3rd class clerks—D. G. B. Ross, R. H. Browne, R. H. Temple, John V. Murphy.

4th class clerks—C. E. Dobbs, C. W. Hurd. Office keeper—John Bradshaw. Messenger—A. McDonald.

DEPARTMENT OF PUBLIC INSTRUCTION, ONTARIO.—For the general administration of the Grammar and Common School Laws. *Education Office.*—Rev. Egerton Ryerson, D.D., LL.D., chief superintendent of education; John Geo. Hodgins, LL.B., F.R.G.S., deputy superintendent of education and editor of the *Journal of Education* for Ontario; Alex. Marling, LL.B., senior clerk and accountant, having also charge of Grammar School Meteorological Returns; A. J. Williamson, clerk of Correspondence; F. J. Taylor, clerk of statistics; J. T. R. Stinson, assistant clerk of statistics; W. H. Atkinson, assistant clerk of correspondence; Frank Lillie, extra assistant clerk; G. Maulson, junior clerk; office messenger, James Moore. *Depository Branch.*—S. P. May, M.D., clerk of libraries; Edward B. Cope, depository salesman; Edward J. Russell, assist. clerk of libraries; Henry Wilkinson, assistant depository salesman; C. Parsons, depository packer and messenger. Offices in the Victoria Square, Toronto.

BOARD FOR EXAMINATION OF P. L. SURVEYORS.—Hon. the Commis. of Crown Lands, *ex-officio*; A. Russell, assistant Commis. of Crown Lands; Jos. Bouchette, Deputy Surveyor General; W. Hawkins (Toronto), Prof. Chapman (Toronto), J. Stoughton Dennis (Yorkville), S. A. Fleming (Toronto), T. Devine (Toronto), F. F. Passmore (Toronto), T. F. Gibbs (Adolphustown). Secretary, Charles Unwin, Toronto.

PROVINCE OF QUEBEC.

Seat of Government—Quebec.

Lieutenant Governor.—Hon. Sir Narcisse F. Belleau, Knt. George VanFelson, Private Secretary; Eugene A. Taschereau, Ensign Service Militia, Aide-de-Camp.

EXECUTIVE COUNCIL.

Hon. P. J. O. Chauveau, Premier, Provincial Secretary and Registrar, and Minister of Public Instruction.
Hon. Gédéon Ouimet, Attorney General.
Hon. Christopher Dunkin, Treasurer.
Hon. Joseph O. Beaubien, Commissioner of Crown Lands.
Hon Louis Archambault, Commissioner of Public Works.
Hon. C. B. DeBoucherville, Speaker Legislative Council.
Hon. Geo. Irvine, Solicitor General.

Officers.—F. Fortier, Clerk of the Executive Council; G. W. Colfer, First Clerk; Arthur Cassegrain, Second Clerk; G. G. Grenier, Third Clerk; Oliver Vallee, Messenger.

LEGISLATIVE COUNCIL.

Hon. C. B. DeBoucherville, Speaker.

DIVISION.	NAME.	P. O. ADDRESS.
Alma	Hon. J. L. Beaudry	Montreal.
Bedford	" Thomas Wood	
De Lanaudiere	" P. E. Dostaler	
De la Durantay	" J. O. Beaubien	Montmagny.
De la Valliere	" J. B. G. Proulx	Nicolet.
De Lorimier	" Chas. S. Rodier	Montreal.
De Salaberry	" Henry Starnes	Montreal.
Grandville	" Elizée Dionée	
Gulf	" J. LeBoutillier	Gaspé Basin
Inkerman	" George Bryson	
Kennebec	" I. Thibaudeau	Quebec.
La Salle	" Louis Panet	Quebec.
Laurentides	" J. E. Gingras	Quebec.
Lauzon	" A. C. de Lery	
Mille Isles	" F. H. Lemaire	
Montarville	" C. E de Boucherville	Boucherville.
Repentigny	" Louis Archambeault	L'Assomption.
Rigaud	" J. E. Prudhomme	Tannery West.
Rougemont	" John Fraser	Montreal.
Shawinigan	" J. J. Ross	St. A. de la Par.
Sorel	" D. M. Armstrong	Sorel.
Stadacona	" T. McGreevey	Quebec.
Victoria	" James Ferrier	Montreal.
Wellington	" Edward Hale	Sherbrooke.

Officers of the Legislative Council.—G. B. de Boucherville, clerk, master in chancery and accountant; Pierre Legaie, assistant clerk, master in chancery, French translator and assistant accountant; Thomas W. Lloyd, second assistant clerk, clerk of the English journals and English translator; Isaie Jodoin, advocate, clerk of the offices and committees, and translator; B. Globenski, advocate, clerk of French journals, clerk of permanent orders and private bills, and translator; N. Faucher, jun., clerk of special committees and petitions, translator; S. S. Watt, gentleman usher of the black rod; T. E. Roy, sergeant-at-arms; F. X. Brault, first messenger; A. Labelle, Francis Blais, Richard Clancey, messengers.

HOUSE OF ASSEMBLY.

Hon. ———, Speaker.

CONSTITUENCIES.	NAME.	P. O. ADDRESS.
Argenteuil	S. Bellingham	Montreal.
Bagot	P. S. Gendron	St. Liboire.
Beauce	C. H. Pozer	Quebec.
Beauharnois	Célestin Bergevin	St. Thimothee.
Bellechasse	Dr. Onesime Peltier	St. Charles.
Berthier	Louis Joseph Moll	Berthier.
Bonaventure	Clarence Hamilton	New Carlisle.
Brome	Hon. C. Dunkin	Knowlton & Quebec.
Chambly	Jean Bapt. Bodouin	Boucherville.
Champlain	J. J. Ross	St. Anne de la Perad.
Charlevoix	Leon C. Clement	Eboulements.
Chateauguay	Edouard Laberge	St. Martine.
Chicout. and Sague	P. A. Tremblay	Chicoutimi.
Compton	James Ross	Lingwick.
Dorchester	Hon. L. H. Langevin	Quebec & Ottawa.
Drum. and Arthab	Edwd. J. Hemming	Drummondville.
Gaspé	P. Fortin	Laprairie.
Hochelaga	Louis J. B. Beaubien	Montreal.
Huntingdon	Julius Scriver	Hemmingford.
Iberville	Louis Molleur	Iberville.
Jacques Cartier	N. M. Lacevalier	St. Laurent.
Joliette	Vincent P. Lavallee.	
Kamouraska	.....	
Laprairie	Cesaire Therien	
L'Assomption	Et. Mathieu	Lachenaie.
Laval	J. H. Bellerose	St. Vincent de Paul.
Lévis	J. G. Blanchet	Levis.
L'Islet	P. G. Verrault	St. Jean.
Lotbinière	H. G. Joly	Lobiniere.
Maskinongé	Alex. L. Desaulniers	St. Leon.
Megantic	Hon. G. Irvine	Quebec.
Missisquoi	Josiah S. Brigham	Phillipsburg.
Montcalm	Firmin Dugas	
Montmagny	Louis H. Blais	St. Thomas.
Montmorency	Hon. Jos. Cauchon	Quebec.
Montreal, Centre	Edward Carter	Montreal.
Montreal, East	Hon. G. E. Cartier	Montreal.
Montreal, West	Alex. W. O'Gilvie	Montreal.
Napierville	Pierre Benoit	
Nicolet	Joseph Gaudet	Gentilly.
Ottawa (County)	Levi R. Church	Aylmer.
Pontiac	John Poupore	Chichester.
Portneuf	Dr. Praxède Larue	Cap Sante.
Quebec, Centre	G. H. Simard	Quebec.

CONSTITUENCIES.	NAME.	P. O. ADDRESS.
Quebec, East	P. G. Huot	Quebec.
Quebec, West	John Hearn	Quebec.
Quebec (County)	Hon. P. J. O. Chauveau	Quebec.
Richmond & Wolfe	Jacques Picard	Wotton.
Richelieu	Joseph Beaudreau	Sorel.
Rimouski	Joseph Garon	Rimouski.
Rouville	V. Robert	
St. Hyacinthe	P. Bachand	
St. John's	F. G. Marchand	St. John's.
St. Maurice	L. A. Desaulniers	Three Rivers.
Shefford	Michel A. Besette	Waterloo.
Sherbrooke, town	Joseph G. Robertson	Sherbrooke.
Soulanges	D. A. Coutlee	Cedars.
Stanstead	Thomas Locke	
Témiscouata	Elie Mailloux	Ste. Arsene.
Terrebonne	J. A. Chapleau	Montreal.
Three Rivers, city	C. B. de Niverville	Three Rivers.
Two Mountains	Hon. G. Ouimet	Montreal & Quebec.
Vaudreuil	A.C.DeLot.Harwood	Vaudreuil.
Verchères	A. Boniface Craig	Vercheres.
Yamaska	Louis A. Senecal	Pierreville.

Public Departments.

SECRETARY'S OFFICE.—Hon. P. J. O. Chauveau, Prov. Secretary; P. J. Jolicœur, Assistant Secretary; A. N. Montpetit, first clerk; Olivier Campeau, accountant; David S. Leach, second clerk; J. B. Lenoir, third clerk; Joseph O. Laurlen, copying clerk; Pierre Prevost, messenger.

PROVINCIAL REGISTRAR'S DEPARTMENT.—Hon. P. J. O. Chauveau, provincial registrar; J. B. Meilleur, dep. registrar; A. Belanger, first clerk; Rod. McKenzie, second clerk; Etienne Poitras, messenger.

DEPARTMENT OF PUBLIC INSTRUCTION.—Hon. P. J. O. Chauveau, Minister of Public Instruction; Dr. Louis Giard, Sup. of Education; H. H. Miles, M. A., Secretary; Pierre Chauveau, clerk of French correspondence; assist. editor of the *Journal de l'Instruction Publique*, and Librarian; Patrick Delaney, clerk of English correspondence and assist. editor of the *Journal of Education*; Alf. Thomas, clerk of accounts and statistics; Leopold Devine, assist. clerk of French correspondence; J. B. Marcou, assistant clerk of accounts and statistics; Jacques Lappare, copying clerk and storekeeper; Paul Blouin, messenger.

TREASURER'S OFFICE.—Hon. Chistop. Dunkin, treasurer; Joseph Elliot, assistant treasurer; Gaspard Drolet, auditor; Henry Hemming and E. S. Wilson, bookkeepers: Arthur Giard, first clerk; Stanley H. Holt, second clerk; Joseph E. Marmette, third clerk; Wm. A. Davies, fourth clerk; Henry Hughes, office keeper and messenger; G. Trudelle, second messenger.

AGRICULTURAL AND PUBLIC WORKS.—Hon. Louis Archambault, commissioner; Simeon Lesage, assist. commissioner; Pierre Gauvreau, architect and superint. of public works; Boucher de la Bruyere, inspector of agencies and sup. of colonization; Edw. Lionais, corresponding secretary and accountant; J. B. Derome, first clerk and draughtsman; Chas. Lesperance, clerk; Thomas J. Nesbitt, assistant secretary; Joseph O. Fontaine, corresponding clerk; J. B. Pelletier, messenger.

ATTORNEY GENERAL.—Hon. Gedeon Ouimet, attorney general; Joseph A. Defoy, first clerk; Louis W. Sicotte, second clerk; Antoine T. Marsan, third clerk; Pierre E. Watier, messenger.

DEPARTMENT OF CROWN LANDS.—Hon. J. O. Beaubien, commissioner; G. A. Bourgeois, assistant commissioner; Joseph Bouchette, deputy surveyor general; John V. Gale, accountant and cashier; E. T. Fletcher, P. L. Morin, G. G. Dunlevie, E. E. Taché, surveyors and draughtsmen; J. F. Bouchette, W. Baron VonKoerber, draughtsmen; W. F. Collins, F. T. Judah, L. A. Robitaille, J. T. Prendergast, L. D. Lemoine, 1st class clerks; F. D. Dugal, F. Chassé, T. Morkill, W. E. Collins, D. C. Mackedie, L. Berthelot, H. B. Dufort, 2nd class clerks; G. A. Varin, George G. Gale, Emilio Brossard, A. Paré, J. Bruneau, clerks; P. Potvin, office-keeper; P. Cahill, C. Dumontier, messengers.

Crown Timber Agents.—Montreal, C. E. Belle, agent; J. C. Coursolles, clerk. Three Rivers, A. Dubord, agent; Wm. Lamb, clerk. St. Hyacinthe, G. J. Nagle, agent. Chicoutimi, G. Duberger, agent. River du Loup, *en bas*, C. Dawson, agent. Trois Pistoles, C. T. Dubé, agent. Carleton, C. E., J. N. Verge, agent. Quebec, McL. Stewart, collector of Crown Timber dues; Wm. O'Kane, assistant; John McKay, clerk.

BOARD FOR EXAMINATION OF P.L. SURVEYORS.. Hon. the commis. of crown lands *ex-officio*; Jos. Bouchette, dep. surveyor-general; Adolphus Larue, Quebec; C. F. Fournier, St. Jean Port Jolie; Joseph Hamel, Quebec; F. W. Blaiklock, C. P. F. Baillarge, E. T. Fletcher and L. P. Gauvreau, Quebec, Prov. Land Surveyors; Secretary, Wm. Blaiklock, Quebec; Exam. in Geology and Mineralogy, Sir W. E. Logan, &c.

PROVINCE OF NOVA SCOTIA.

Lieutenant Governor (and Deputy Governor for signing Marriage Licenses)—His Excellency Major General Charles Hastings Doyle. Harry Moody, Private Secretary; Capt. W. H. Clerke (62nd Regt.) Aide-de-Camp; Major M. B. Daly (1st Brig. Mil. Artillery,) Prov. Aide-de-Camp.

EXECUTIVE COUNCIL.

Hon. Wm. Annaud, Treasurer and President.
" Martin I. Wilkins, Attorney General.
" Wm. B. Vail, Provincial Secretary.
" Robert Robertson, Commissioner of Public Works & Mines.

Hon. R. A. McHeffey, Member of Council.
" Edward P. Flynn, " "
" Jared C. Troop, " "
" John Ferguson, " "

LEGISLATIVE COUNCIL.

Hon. ALEXANDER KEITH, President.

NAME AND P. O. ADDRESS.	NAME AND P. O. ADDRESS.
Hon. R. M. Cutler, Guysborough.	Hon. S. Chipman, Cornwallis.
" Staley Brown, Yarmouth.	" J. McKinnon, Antigonish.
" M. B. Almon, Halifax.	" P. Smyth, Port Hood.
" H. G. Pineo, Wallace.	" S. Creelman, Colchester.
" James McNab, Halifax.	" Wm. O. Heffernan, Guysborough.
" R. A. McHeffey, Windsor.	" D. McW. Parker, Halifax.
" A. F. Comeau, Clare.	" James Fraser, Pictou.
" J. Creighton, Lunenburgh.	" W. Annaud, Halifax.
" W. C. Whitman, Annapolis.	" W. J. Stairs, Halifax.
" F. Tupper, Liverpool.	" T. C. Kinnear, Halifax.
" Arch. Patterson, Tatamagouche.	

Officers.—John C. Haliburton, clerk; Rev. George W. Hill, A.M., chaplain; John J. Sawyer, gentleman usher of the black rod.

HOUSE OF ASSEMBLY.

Hon. ———, Speaker.

CONSTITUENCIES.	NAME.	P. O. ADDRESS.
Annapolis	Jared C. Troop	Bridgetown.
"	David C. Landers	Annapolis.
Antigonish	Daniel McDonald	Antigonish.
"	Joseph McDonald	Antigonish.
Colchester	Robert Chambers	Truro.
"	Thomas F. Morrison	Londonderry.
Cumberland	Amos Purdy	Wallace.
"	Henry G. Pineo, jun.	Pugwash.
Cape Breton	Alonzo J. White	N. Sydney.
"	John Ferguson	N. Sydney.
Digby	Wm. B. Vail	Digby.
"	Urbine Doucette	Clare.
Guysborough	John J. Marshall	Guysborough.
"	John A. Kirk	Sherbrooke.

CONSTITUENCIES.	NAME.	P. O. ADDRESS.
Halifax	Henry Balcam	Halifax.
"	James Cochran	Halifax.
"	Jeremiah Northup	Halifax.
Hants	Wm. Lawrence	Maitland.
"	Elkanah Young	Falmouth.
Inverness	Hiram Blanchard	Halifax.
"	Alex. Campbell	Port Hood.
King's	Edw. L. Brown, M.D.	Horton.
"	David M. Dickie	Canning.
Lunenburgh	James Eisenhauer	Mahone Bay.
"	Mather B. Desbrisay	Chester.
Pictou	Robert S. Copeland	Merigomish.
"	Martin I. Wilkins	Pictou.
"	Geo. Murray, M.D.	Pictou.
Queen's	Wm. H. Smith	Liverpool.
"	Samuel Freeman	Liverpool.
Richmond	Edward P. Flynn	Arichat.
"	Josiah Hooper	Arichat.
Shelburne	Robert Robertson	Shelburne.
"	Thomas Johnson	Shelburne.
Victoria	Wm. Kidston	Baddeck.
"	John Ross	St. Annes.
Yarmouth	Wm. H. Townsend	Yarmouth.
"	John K. Ryerson	Yarmouth.

PROVINCE OF NEW BRUNSWICK.

Seat of Government—Fredericton.

Lieutenant Governor—His Excellency Colonel F. P. Harding, C.B., 22nd Regt. G. M. Campbell, Private Secretary.

EXECUTIVE COUNCIL.

Hon. John McAdam, Chief Commissioner Board of Works.
" A. R. Wetmore, Attorney General.
" C. R. Skinner, Solicitor General.
" J. A. Beckwith, Provincial Secretary.
" R. Sutton, Surveyor General.
" D. Wark, Receiver General.
" B. Beveridge, Board of Works.
" A. C. Desbrisay, " "
" W. P. Flewelling.
F. A. H. Stratton, Clerk.

LEGISLATIVE COUNCIL.

Hon. T. S. Saunders, President.

COUNTIES.	NAME.	P. O. ADDRESS.
Albert	Hon. J. Lewis	Hillsboro'.
Carleton	" C. Perley	Woodstock.
Charlotte	" J. J. Robinson.	Campo Bello.
Gloucester	" R. Young	Caraquette.
King's	" J. H. Ryan	Mill Stream.
Northumberland	" J. Davidson	Oak Point.
Northumberland	" Wm. Muirhead	Chatham.
Restigouche	" W. Hamilton	Dalhousie.
St. John	" W. B. Kinnear	St. John.
St. John	" A. McL. Seely.	St. John.
Sunbury	" C. Harrison	Sheffield.
Westmorland	" D. Hannington.	Shediac.
York	" T. S. Saunders.	Fredericton.
York	" G. Minchin	Fredericton.

Officers of the Legislative Council.—George Botsford, clerk; E. W. Miller, assistant clerk; B. R. Jouett, usher of black rod; Rev. John M. Brooks, D.D., chaplain.

HOUSE OF ASSEMBLY.

Hon. ——————, Speaker.

CONSTITUENCIES.	NAME.	P. O. ADDRESS.
Albert (County)	C. A. Peck	Hopewell.
" "	A. A. Bliss	Hillsborough.
Carleton (County)	Wm. Lindsay	Woodstock.
" "	J. R. Hartley	Woodstock.
Charlotte (County)	Hon. J. McAdam	St. Stephen's.
" "	F. Hibbard	St. George's.
" "	—— Fry	St. Andrew's.
" "	B. R. Stevenson	St. Stephen's.
Gloucester (County)	John Mehan	Bathurst.
" "	Vacant	
Kent (County)	W. S. Caie	Kouchibougnac.
" "	O. McInerny	Richibucto.
King's (County)	Hon. W. P. Flewel-[ling.	Clifton.
" "	J. Flewelling	Kingston.
" "	G. McLeod	Studholm.

CONSTITUENCIES.	NAME.	P. O. ADDRESS.
Northumberl'd (Co).	George Kerr.....	Chatham.
" " .	Hon. R. Sutton	Newcastle.
" " .	W. M. Kelly	Chatham.
" " .	J. C. Gough.....	Chatham.
Queen's (County) ...	R. T. Babbitt.....	Upper Gagetown.
" " ...	W. S. Butler.....	Grand Lake.
Restigouche (Co.)...	Hon. A. C. DesBrisay	Dalhousie.
" " ..	W. Montgomery	Dalhousie.
St. John (County)...	Hon. C. N. Skinner.	St. John.
" " ...	J. Quinton.....	St. John.
" " ..	J. Coram	St. John.
" " ..	G. King.....	St. John.
St. John (City).....	Hon. A. R. Wetmore	St. John.
" "	W. H. A. Keans....	St. John.
Sunbury (County)...	W. E. Perley	Blissville.
" " ...	J. Glasier	Lincoln.
Victoria (County)...	Hon. B. Beveridge..	Andover.
" " ...	Vacant	
Westmoreland (Co)	B. Botsford.....	Moncton.
" " .	A. Landry.....	Dorchester.
" " .	A. McQueen.....	Westmoreland.
" " .	J. L. Moore.....	Dorchester.
York (County).....	H. Dow.....	Fredericton.
" "	Hon. J. A. Beckwith.	Fredericton.
" "	A. Thompson.....	Lower Douglas.
" "	J. Pickard.....	Fredericton.

OFFICERS OF THE HOUSE OF ASSEMBLY.—C. P. Wetmore, clerk; G. J. Bliss, clerk assistant; A. T. Coburn, sergeant-at-arms; Rev. C. G. Coster, A.M., chaplain.

GOVERNMENT OFFICERS.—Hon. D. Wark, receiver-general; J. S. Beek, auditor-general; J. Bennett, chief superintendent of schools; George Thompson, assistant superintendent of schools; Robert Gowan, chief clerk in Crown Land office; T. O'Connor, draughtsman; Asa Coy, chief clerk in Board of Works; J. W. Smith, chief clerk in Provincial Secretary's office; G. E. Fenety, Queen's Printer; W. Carman, clerk of Supreme Court at Law and in Equity.

MEDICAL HALL,

Opposite the Post Office,

GREAT ST. JAMES STREET, AND 6 PHILLIPS' SQUARE,

MONTREAL.

KENNETH CAMPBELL & CO.,

Apothecaries to H. R. H. the Prince of Wales.

AND

Licentiates of the College of Physicians & Surgeons of Lower Canada.

PROPRIETORS OF THE CELEBRATED

CAMPBELL'S COUGH LOZENGES

THE BEST REMEDY KNOWN FOR

Coughs, Colds, Hoarseness, &c.

These Lozenges are now sold in immense quantities, and meet the approval of our leading Physicians, to whom the Formula from which they are made has been submitted.

TWENTY-FIVE CENTS PER BOX.

D. & J. SADLIER & CO.,

CORNER NOTRE DAME & ST. FRANCOIS XAVIER STS.,
MONTREAL.
31 BARCLAY STREET, NEW YORK.
128 FEDERAL STREET, BOSTON.

BOOK, STATIONERY AND PRINT

ESTABLISHMENT,

WHOLESALE AND RETAIL.

Keep constantly on hand the *Largest*, *Cheapest* and *Best* assorted Stock of BOOKS, PRINTS and STATIONERY, to be found in Canada: comprising Books in every department of Literature, and Prints and Stationery of every variety.

Our Stock of SCHOOL BOOKS (most of them published by ourselves), comprises a good assortment of the Books in general use.

We have always on hand a large assortment of popular Books suitable for Dealers; such as Song Books, Letter Writers, Toy Books, Primers, &c.

ALSO,

ONE THOUSAND

ENGLISH, FRENCH, GERMAN & AMERICAN

PHOTOGRAPH ALBUMS.

Having Houses in New York and Boston, and being extensively engaged in the Publishing Business, we have facilities for manufacturing and purchasing Books and everything in our line, much cheaper than any house in Canada.

New Books received semi-weekly from New York.

S. R. PARSONS,

MANUFACTURER AND DEALER IN

FURNITURE.

WAREROOMS:

Nos. 603 & 605 CRAIG STREET,

Opposite St. Francois Xavier Street.

MONTREAL.

CONSTANTLY ON HAND, IN GREAT VARIETY,

A large assortment of Household Furniture, Mattrasses, Pillows, &c.; Bedroom Sets, in Black Walnut, Chestnut and Painted.

THE

LARGEST ASSORTMENT

IN THE CITY.

THE ROYAL

INSURANCE COMPANY,

FIRE AND LIFE.

CAPITAL:—£2,000,000 STERLING,

AND LARGE RESERVE FUNDS.

ANNUAL INCOME EXCEEDS £650,000 STERLING.

FIRE DEPARTMENT.

THIS COMPANY CONTINUES TO

INSURE BUILDINGS AND PROPERTY

Of all descriptions at very moderate Rates of Premium.

LIFE DEPARTMENT.

Amongst other great advantages offered by this Company to Assurers are—

Moderate Rates of Premium.

Days of Grace allowed with most liberal interpretation.

Prompt settlement of Claims.

Bonuses declared every Five Years, which have been equal to TWO PER CENT PER ANNUM on Sum Assured.

The increase of the business of this Branch for the half year in 1865 amounted to upwards of HALF A MILLION STERLING, clearly shewing the high estimation the Company is held in by the public.

H. L. ROUTH, Agent.

Montreal, Nov., 1867.

HIBBARD'S

(LATE HAYWARD'S)

TRUNK, VALISE & BAG

MANUFACTORY,

354 & 356 Notre Dame Street, Montreal,

FIRST CLASS GOODS, ADAPTED TO RETAIL.

Also, special attention to the Wholesale trade.

INDUCEMENTS TO CASH BUYERS.

THE

STANDARD LIFE

ASSURANCE COMPANY,

WITH WHICH IS NOW UNITED THE

Colonial Life Assurance Company.

HEAD OFFICE:—EDINBURGH.

HEAD OFFICE IN CANADA:

Standard Life Assurance Co.'s Building,

No. 47 GREAT ST. JAMES STREET,

MONTREAL.

BOARD OF DIRECTORS.

B. H. Lemoine, Esq., Chairman.

H. Cotté, Esq., Banker. | G. Stephens, Esq., Merchant.

Andrew Robertson, Esq., Advocate.

Intending Assurers are requested to examine the new system of Reduced Rates.

All business transactions finally concluded in Canada without reference to the Parent Board.

Agencies in all principal Towns in Canada.

W. M. RAMSAY,
Manager for Canada.

RICHD. BULL,
Inspector of Agencies.

COMMERCIAL UNION

ASSURANCE COMPANY.

Chief Office: 19 & 20 CORNHILL, LONDON, ENGLAND.
Office: 385 & 387 ST. PAUL STREET, MONTREAL.

MORLAND, WATSON & CO.,

Managing Directors and General Agents for Canada.

FRED. COLE, SECRETARY.

CAPITAL—£2,500,000 STERLING.

FIRE DEPARTMENT.

PERFECT SECURITY, guaranteed by large Subscribed Capital and Invested Funds.

MODERATE RATES of Premium on an equitable system of assessment.

PROMPT SETTLEMENT OF CLAIMS.—The Managing Directors being gentlemen largely engaged in commerce, will take a liberal and business-like view of all questions coming before them.

LIFE DEPARTMENT.

For the pre-eminent advantages offered by this Company see prospectus and Circular—80 per cent. of profits divided among participating Policy Holders—Economy of management guaranteed by a clause in the Deed of Association.

The **LIFE FUNDS** are entirely separate, and are invested in the names of special Trustees. The balance so invested on the 31st December, 1865, as a provision for the life Policies, equalled 83 per cent. of the Premiums received. The **NEW PREMIUMS** for the first year amounted to **£20,940.**

By Her Majesty's Royal Letters Patent,

No. 17.

CHARLES TOPHAM,

PATENTEE & SOLE MANUFACTURER OF THE

New Regulating, Mincing, Sausage Making, & Suet Cutting Machine.

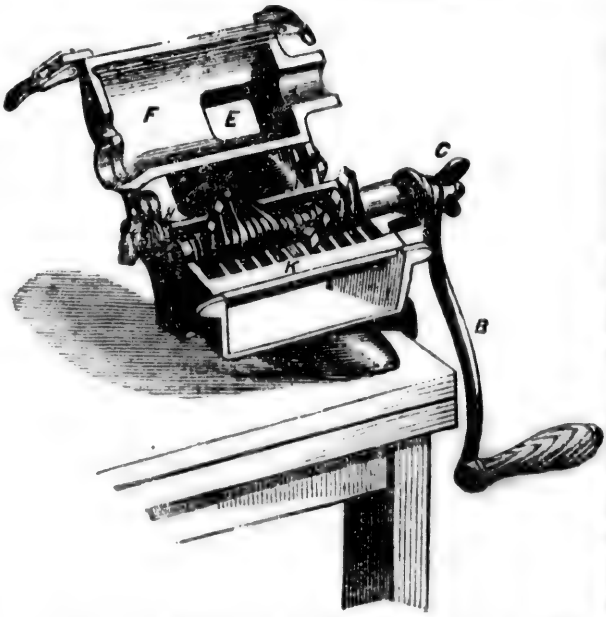

The patented arrangement in this Machine is a longitudinal opening in the side of the cylinder, fitting with a sliding door so as to allow the meat to pass through cut as fine as butter for Potted Meats—or by enlarging the opening it can be cut various sizes for Mincing purposes, or coarser for Hashes, Pies, &c. It will cut Vegetables for Soups, also Mash Potatoes, cut Fruit and Suet.

No. 10.	No. 11.	No. 12.
30s.	42s.	63s.

ARCHER'S PRIZE MEDAL

Mincing & Sausage Making Machine,

These Machines will Mince and Mix the Seasoning at the same time, Force the Meat into the Skins for Sausages, Make Potted Meat, Cut Vegetables for Soups, also Mash Potatoes, &c.

No. 1.	No. 2.	No. 3.
12s. 6d.	16s.	21s.

Masticators for the Dining Table

Are adapted to Mince small quantities of Cooked Meat for persons who are unable to masticate their food properly, also for Invalids, Children, &c., 15s.

A Knife Sharpener is supplied with each Machine—1s. extra.

Manufactured and supplied Wholesale only by

CHARLES TOPHAM,

4 DOOKSFOOT LANE, UPPER THAMES ST., LONDON

TUBE BRUSHES FOR BOILER.

TUBES OF EVERY DESCRIPTION MADE TO ORDER.

BY ROYAL COMMAND.

JOSEPH GILLOTT'S

CELEBRATED

STEEL PENS.

Sold by all Dealers throughout the World.

SILVER MEDAL. PARIS EXHIBITION 1867.

PEPSINE.

MORSON'S PEPSINE WINE, LOZENGES & GLOBULES.

The popular remedy for weak digestion. In bottles and boxes, from 2s.

PANCREATIC EMULSION in 4 and 8 oz. bottles.

SACCHARATED WHEAT PHOSPHATES,

Introduced by Dr. Tilbury Fox, supplying an important deficiency in the food of Invalids and Children.

GELATINE AND CREOSOTE (Morson's)

CHLORODYNE, in bottles and globules (Morson's).

PURE CHEMICALS AND LATEST PREPARATIONS.

*** See Name, Address and Trade Mark.

T. MORSON & SON,

31, 33 & 124, Southampton Row, Russell Square, London.

Orders to be made payable through Agents, or by English drafts.

SHIPPING ORDERS CAREFULLY PACKED.

LONDON

Assurance Corporation,

FOR

FIRE AND LIFE.

INCORPORATED BY ROYAL CHARTER

OF

His Majesty King George the First, A.D. 1720

CHIEF OFFICE, No. 7 Royal Exchange, London, Engl

ROMEO H. STEPHEN

GENERAL AGENT FOR

No. 61 ST. FRANCOIS XAVI

MONTREA

FIRE DEB

Assurances may be effected o
Short period Policies will b
All losses satisfactorily e
the Board in Lond

LIF

This Corp
EXCEEDING
first Po
Tw
EXP
an

SP. COLL.

NON CIRC.

STATIONERY WAREHOUSE,

397 *Notre Dame Street,*

MONTREAL.

The Subscriber would call the attention of Merchants and others to his WELL SELECTED STOCK of

Miscellaneous Stationery,

Embracing every requisite for the Warehouse or Counting-House.

ACCOUNT BOOKS

Adapted to every variety of business constantly kept in stock, or Ruled and Bound to Pattern on the shortest notice.

BOOK-BINDING

Executed in any style, from the plainest and cheapest to the most elegant.

Libraries REBOUND & Books REPAIRED

PAPER RULED TO ANY PATTERN.

PRINTING & WRAPPING PAPERS

OF EVERY QUALITY AND DESCRIPTION

CONSTANTLY on HAND or MADE to ORDER.

ROBERT MILLER.